Vander Meer Fans Foxx

	1	2	3	4	5	6	7	8	9	R	H	E
A.L. ★	0	0	0	0								
N.L. ★	1	0	0									

Run for N. L.

BATTERIES—GOMEZ AND DICKEY; VANDER MEER AND LOMBARDI.

2 CENTS

BOSTON EVENING AMERICAN

SUNSET EDITION

New England's Greatest Evening Newspaper

The only Boston evening newspaper with direct wire services from Associated Press and International News Service

VOL. XXXV—NO. 91 32 PAGES

Copyright, 1933, by N. E. Newspaper Publishing Co.

BOSTON, WEDNESDAY, JULY 6, 1933 Entered as second-class matter at Boston Postoffice PRICE TWO CENTS

Hurley's Hat in Ring

By ALFRED D. WHELTON

Governor Hurley today broke a long-established precedent by announcing his candidacy for re-election before prorogation of the legislature.

His announcement came within 24 hours after former Governor James M. Curley obtained nomination papers for another try at the office and in the wake of a statement by an aide to Lieutenant-Governor Francis E. Kelly in which the governor's hopes were ignored and prediction was made that Kelly would defeat Curley for the office.

Governor Hurley cited as a reason for his announcement:

"The events of the past few weeks have already demonstrated the stubbornness of the Republican leaders in their refusal to adopt any of my recommendations for the relief of unemployment.

"Therefore, in my opinion, the

Continued on Page 6, Column 3

28,000 See All-Star Nines Duel

CROSLEY FIELD, Cincinnati, July 6—American and National League All-Stars met here today before a capacity crowd of 28,000 in their sixth annual battle.

The American Leaguers, confident in the superiority they had displayed in four out of the five previous contests, were 8 to 5 favorites.

Vernon "Lefty" Gomez, of the Yankees, winning pitcher in three previous All-Star games, took the mound for the Americans.

Johnny Vander Meer, Cincinnati's own no-hit, no-run hero, went to the box for the Nationals.

The National Leaguers were first to score on a hit by Hack, error by Cronin on Herman's grounder which allowed Hack to reach third and score on Medwick's fly to Averill.

Vander Meer struck out Foxx in "Double-X's" first trip to the plate.

FIRST INNING

AMERICANS—Kreevich, after taking a called strike, clouted a long fly to center-field embankment that Ott caught on the run after having misjudging the ball. Gehringer bounded out, Vander Meer to McCormick. The young southpaw was keeping the ball around the knees of the Americans'

Continued on Page 26, Column 4

All-Star Starter — Baseball's sensational rookie, Johnnie Vander Meer, started for the Nationals in the All-Star game today at Cincinnati, shows his No. 1 fan, Lois Stewart, how he'll attempt to stop the American League representatives.

Bystander Saves Boy Swimmer

A 13-year-old boy bather was saved from drowning at Magazine beach, Cambridge, today, when a bystander plunged fully clothed to his rescue, diving to the river bottom for the unconscious form.

The near victim was John Conway, 13, of Auburn street, Cambridge. He became exhausted as he attempted to swim to a float 50 feet off shore.

The boy's struggles were seen

Continued on Page 6, Column 3

Stocks Switch To Upswing

NEW YORK, July 6 (AP) — The stock market resumed its climb today and trading leaders pushed from 50 cents to around $2 a share higher following an extension of yesterday's reaction in the early dealings.

A new surge of buying appeared after late in the pivotal industrials and rails, in wake of a new upturn in leading commodities.

Early losses running to $2 were replaced with gains.

Speculative circles continued to exhibit a new-found optimism on the trade and industrial outlook, although the day's developments offered little tangible evidence of real change in underlying conditions.

Gale Injures Dozen on Liner

PLYMOUTH, England, July 6 (AP)—The United States liner Washington arrived several hours late today with a dozen passengers suffering minor injuries received when the ship encountered a gale Monday.

December, 63, To Wed May, 16

ATHOL, July 6—A 16-year-old girl and 63-year-old widower will be married here in St. John's Episcopal Church this coming Monday, according to announcements made today.

The girl is 16-year-old Ann May. The man is 63-year-old Herbert D. Boutall, one-time machinist, now a poultry farmer, in whose home on New Sherborn road the girl has been working as a housekeeper.

The girl's parents have given their approval, it is stated.

THE WEATHER

Fair today and Thursday.

(Full report on Page 2)

Soviet Scythe Sweeps

2 Heads on Purge List

Ogpu Prison Camps Claim More In Purge

4 Million to Flee

Refugees Wait Help

LONDON, July 6 (INS)—The names of Georgi Dimitrov, chief of the Communist International, and Jacob Davtyan, former Soviet ambassador to Poland, were added today to the growing list of Russian officials reported to have fallen victims to Dictator Stalin's newest "purge."

Dimitrov, director of the activities of Communists in scores of countries throughout the world, was rumored in Berlin to have been secretly arrested by the dreaded Soviet political police in Stalin's spreading drive against Bolshevik leaders he suspects of plotting to overthrow his regime.

Simultaneously, the London Daily Express said in an undated article that Davtyan, one of Russia's most brilliant diplomats who was mysteriously recalled from his Warsaw post recently, is reported to have committed suicide by poison in an OGPU (secret political police) prison in Moscow.

SPANISH AID CAUSE

A Warsaw dispatch to the London Daily Mirror said Dimitrov was reportedly arrested in his office, accused of "misleading Stalin regarding the civil war in Spain" and of spending too much money helping the Spanish government.

It was revealed, according to the dispatch, that two of Dimitrov's organizers of propaganda for abroad, named Kaniev and Popov, already have been executed by firing squads.

Stalin, it was added, will personally participate in an investigation by a special committee of the entire activities of the Communist International propagandists.

WIFE EXILED

Davtyan's wife, Madame Maksakova, famed opera singer who has enthralled audiences in nearly every European capital, was reported to have been exiled to Siberia, the Express says.

Davtyan was rumored to have taken his life, according to the article, after weeks of merciless grilling by the OGPU on charges that he conspired against the Soviet regime in alliance with followers of exiled Leon Trotzky.

The ambassador's former right-hand man in Warsaw, Serge Vinogradoff, also recalled to Moscow, was reported to have been banished to Siberia for 15 years.

Dimitrov, a Bulgarian, ranks second only to Stalin in leadership of the international Communist organization.

GO Greyhound RACING
Daily Double 8:05 TONIGHT
WONDERLAND REVERE

Victims of Stalin Purge in OGPU Prison Camp

EVIAN - LES - BAINS, France, July 6 (AP)—An Austrian refugee leader told American delegates he believed 4,500,000 Austrians would flee Nazi rule if a 32-nation conference opening today could find them a new homeland.

Artur Rosenberg, representing the Federation of Austrian exiles at the meeting inspired by President Roosevelt to try to help German Jews and refugees, said about 75 per cent of Austrians would leave their country if allowed to take a substantial part of their property with them.

U. S. TAKES LEAD

The Austrian population in the 1934 census was 6,760,233. Various estimates put the number of Jews in Austria at the time of the Austro-German union at 200,000 to 300,000, and the total number of persons with some Jewish blood at 600,000—roughly ten per cent of the population.

The United States delegation headed by Myron C. Taylor, former head of the United States Steel Corporation, took the lead in preliminary negotiations for settling the refugee problem—made acute by the Austro-German union March 13.

Taylor gave a blunt warning that forced migration of political and racial groups can bring "catastrophic suffering" upon the world.

Addressing the opening session, Taylor said "general unrest and international strain" were unavoidable results of this migration.

NAMES GERMANY

He named only one country—Germany.

"I need not emphasize that discrimination and pressure against minority groups and disregard of elementary human life are contrary to the principles of what we have come to regard as accepted standards of civilization," the former head of the United States Steel Corporation declared.

Taylor outlined the scope of the conference as to take in all problems dealing with the "great bodies of reluctant migrants who must be absorbed in abnoral circumstances with a disregard of economic conditions and at a time of stress."

He declared forced migration of minorities a more disturbing practice even than dumping merchandise, the disruptive consequences of which are generally known.

He predicted "catastrophic human suffering" unless nations unite in an effort to halt this "anarchical" practice "by some governments."

The Americans made it plain, however, that the United States' attitude was one of helpfulness rather than direction.

Nazis Drive 800 More Jews to End Own Lives

LONDON, July 6 (INS)—The London Daily Telegraph in a Vienna dispatch said today there is "abundant evidence" to confirm reports current in the former Austrian capital that 800 additional Jewish men and women there have attempted suicide during the past few days.

The dispatch added:

"A majority have succeeded in taking their lives."

Describing what it said was an overcrowding of Jewish cemeteries, the dispatch continued:

"On Saturday—a day in which under normal circumstances no Jewish funerals take place—rabbis were officiating continuously at burials. They could not finish their task before sunset."

The new wave of Jewish suicides, according to the Daily Telegraph's message, is a "sequel" to a recent order issued by Joseph Buerckel, Nazi commissioner for Austria, which demanded "immediate dismissal of all Jewish workers whether employed by 'Aryans' of by Jews."

Spain Warships Bombed in Raid

HENDAYE, France, July 6 (INS)—Spanish Insurgent airplanes operating out of the Balearic islands carried out a spectacular bombing raid on Cartagena June 17, the Rome newspaper Messagero reported in a Saragossa dispatch today.

The cruisers Libertad and Miguel de Cervantes and the destroyer Almirante Valdez were hit in the raid, the message said.

GEORGI DIMITROV

Weathervane

WEDNESDAY, JULY 6

BOSTON AND VICINITY—Generally fair today, tonight and Thursday. Moderate southwest winds shifting to west and northwest. Cooler tonight and Thursday.

NEW ENGLAND — Probable local showers in the east and central portion today. Generally fair. Moderate southwest winds shifting to west or northwest. Cooler tonight and on coastal sections Thursday.

THE MOON

July 20 Last Q
July 28 New
July 4 First Q
July 12 Full

BAROMETER

Sunrise, 5:14 a. m.; Sunset, 8:24 p. m.
Light all vehicles at 8:54 p. m.

Barometer	30.04	30.00
Humidity	61	76
Wind Direction	W	S
Wind Velocity	10	10

High Water—7:12 a. m.; 7:39 p. m.
Low Water—12:12 p. m.

Chamberlain Delays Pact With Italy

LONDON, July 6 (AP)—Prime Minister Chamberlain today refused to hasten the Anglo-Italian agreement into effect or even name a definite date for its coming into force.

He told the House of Commons he felt conditions for making the accord, signed in Rome, April 16, operative had not been fulfilled. These included "settlement" of the Spanish civil war.

Some progress in that direction was made today when Britain sent special messengers to capitals of both Spanish factions seeking approval of the European non-intervention committee's $13,750,000 plan for withdrawing alien troops from Spain.

Replying to a question by J. J. Davidson, Laborite, the prime minister said:

"His Majesty's government have repeatedly said they were not in a position to give full effect to the agreement until certain conditions have been fulfilled.

"At the same time, as I stated here, June 22, His Majesty's government are anxious to see the agreement brought into force at the earliest date possible consistent with fulfillment of the above-mentioned conditions."

AMERICAN INDEX

Austen Lake	26
Beatrice Fairfax	22
Boston After Dark	20
Comics	24, 25
Crossword Puzzle	24
Editorial	18
Elsie Robinson	19
Fashions	22
Financial	12
General Johnson	19
Girl About Town	19
Radio	20
"Redheads Are Lucky"	23
Society	21
Sports	26, 27, 28, 29, 30, 31
Theaters, Films	13, 14, 15

Kin Get 25 Million Estate

SALEM, July 6—An estate unofficially estimated at $25,000,000 was bequeathed to members of the immediate family of the late Maurice J. Curran of Andover in Curran's will, filed for probate in Essex County court here today.

Curran was vice-president and a principal stockholder of the Gillette Safety Razor company and was a director of at least seven Massachusetts banks.

The story of his rise from poverty to fortune was like an Horatio Alger story.

BORN IN IRELAND

He came to Palmer from Ireland as a penniless immigrant boy. In early life, he was a grocery clerk and a wool sorter in a textile mill.

His savings, invested in a bottling company, then in a liquor business and finally in the Gillette firm made him one of New England's most wealthy men.

He died June 26 at the age of 83.

Only public bequests in the will were two of $5000 each. These were to Lawrence General Hospital and to the Protectory of Mary Immaculate.

MANSION TO WIDOW

The Curran mansion, "Croft," an Andover show place, was left to the widow, Mrs. Abigail F. Curran.

She was also left one-third of the estate.

The remaining two-thirds was left to Curran's sons and daughters, Maurice, Jr., Joseph F., Mrs. Mary T. Murphy, Mrs. Ledwine C. Falvey, and Miss Margaret Curran.

'No Time to Die,' Says Rabbi Wise

NEW YORK, July 6 (AP)—Rabbi Stephen S. Wise, energetic 64-year-old leader of the American Zionist movement, arrived from Detroit today with a cheerful denial of reports that he had died aboard the train.

"I never had less time for dying," he said, "than now."

MARY BAILEY LAWLER
Love Valued at $40,000

Shirley Waits Boston Visit

Shirley Temple, darling of the screen, will give Boston a firsthand view of her million-dollar personality in the very near future, it was announced today.

With her parents in New York on a delayed rest tour, the vivacious little miss who has captured America's heart let it be known there is nothing that quite holds her interest as much as Massachusetts' historic spots.

She wants to see Concord and Lexington and the Old North Church and a lot of other things, but most of all she wants to travel the same path that Paul Revere took on his famous ride.

Following the Boston visit, Shirley and her parents will travel to Montreal, Quebec and Toronto. From Toronto she will make a side trip to visit the quintuplets.

Asks $40,000 Love Balm

Mrs. Alice Cooper Bailey of Weston, socially prominent author of books for young people and children, was named defendant today in a $20,000 alienation of affections suit brought by her son-in-law, John K. Lawlor of Winchester.

A similar suit was brought by Lawlor against Mrs. Bailey's husband, George W. Bailey, wealthy Harvard alumnus and noted radio experimenter.

In both suits, Lawlor alleges that the Baileys unlawfully and improperly used their parental influence to break up his marriage to their daughter, the former Mary Alice Bailey.

TOOK CHILD "HOME"

The suits were filed in Suffolk superior court by Lawlor's counsel, Attorney O. S. Poland of Boston.

He said young Lawlor, salesman for a wholesale paper firm, married Miss Bailey about four years ago.

The alleged separation occurred late in May, Poland said, when Mrs. Lawlor went home to her mother, taking the Lawlor child with her.

Mrs. Bailey is a dahghter of the late Judge Henry E. Cooper, who was once acting governor of Hawaii and minister of education at Honolulu. She was brought up in the Hawaiian Islands.

FAMOUS RADIO EXPERT

The Cooper faimly is one of the oldest and most distinguished in New England.

George W. Bailey, whom Miss Alice Cooper married, was a member of the class of 1907 at Harvard.

Of independent financial means, he took up radio as a hobby and was one of the most expert amateur operators in this section of the country. On a set of his own construction, he received first news of several world famous disasters.

One of these was the explosion obard the ship Viking off Newfoundland in 1931. Another was the Long Beach, Cal., earthquake in 1933.

MRS. GEO. W. BAILEY
Sued With Husband

GEORGE W. BAILEY
Named in Love Suit

Hatfield, Bacon Study Politics

Just what Messrs. Hatfield and Bacon expect a Harvard course in political science is, remains to be seen. However—

Mr. Hatfield, who is Charles E. Hatfield, treasurer and reputed "boss" of Middlesex County, one-time Republican state chairman and sometimes called "maker of presidents," and Mr. Bacon, who is Gaspar Bacon, former lieutenantgovernor, one-time president of the state Senate and former Republican candidate for Governor, both are going to attend classes at Harvard summer school.

"Got to keep up with all these new-fangled ideas," explained Mr. Hatfield, who was in politics before many of Harvard's present professors and instructors were born.

Water Cut-Down Hits E. Boston

Protests were made by some residents of Lexington avenue, East Boston, that the flow of house water has been cut down today, but Daniel M. Sullivan, head of the city water division, said that a drive to force landlords in that section to pay water bills will continue.

It is part of a city-wide drive, he said, that has brought more than $250,000 in the city treasury already in back water bills. Sullivan stated about six houses in that section are effected.

S. Boston Woman Found Beaten

Her clothing torn and bleeding from several wounds, Mrs. Julia Rasimowicz, 45, of Woodward street, South Boston, was found today in the hallway of a house in Anita terrace, Roxbury, police reported.

A man, whom she charged, oplice said, was one of three with whom she went to the Roxbury house after meeting them at a restaurant, is being questioned.

The woman was reported in a serious condition at Boston City Hospital.

Teacher Sues For Back Pay

WORCESTER, July 6—Suit for $3000 back pay and interest was filed in district court here today against the Town of Leicester in behalf of Miss Marjorie E. Frye, crippled Leicester high school teacher.

Miss Frye was suspended by town authorities a year ago. The Massachusetts Supreme Court, to which she carried her case, has ordered her reinstatement.

Her suit is for a year's salary, $1250, plus interest and other costs, her attorney, Francis P. McKeon, explained. She is an infantile paralysis victim

Bag of Mail Found Lying in Street

Discovery of a mailbag filled with letters lying in the street near South Station today gave rise to reports that there had been a mail robbery. Postoffice officials, however, said the sack fell from a loaded truck. It was returned, intact, to South Station postal annex.

Hurled Stone Kills Boy, 17

ACUSHNET, July 6—Allegedly injured by a stone thrown by an angry farmer whose land he and other boys were crossing, 17-year-old Antone Caexiro died today at Acushnet Hospital.

He had been unconscious for 12 hours.

Medical Examiner William Rosen, M. D., said he would perform an autopsy. He reported the case to District Attorney William C. Crosby.

According to the dead boy's parents, Mr. and Mrs. Manuel Caexiro of Bradford avenue, their son arrived home Monday night, suffering from a head injury.

He told them an Acushnet farmer, whom he named, had chased him and boy companions and had thrown stones at them.

One stone hit him on the temple, young Caexiro said.

Later that night he had hemorrhages of tie nose and mouth and lapsed into unconsciousness.

Film Monopoly Probe Urged

WASHINGTON, July 6 (INS)—Investigation of alleged monopolistic practices in the motion picture industry by the congressional-executive monopoly committee was urged today by a group of independent exhibitors.

Abram F. Myers, Washington, chairman of the board of the Allied States Motion Picture Exhibitors, asked that the committee investigate the "organization, financing, policies and practices of the motion picture industry."

Drink MOXIE for Pure Healthful Refreshment
TAKE HOME A CASE TONIGHT

Lost Boy Sighing for Fishpole

ANACONDA, Mont., July 6 (AP)—Searchers reported today they found Robert Russell, 13, missing since Monday in the wild Anaconda-Pintlar region, and declared he greeted them with "I wish I had a fishpole."

Unharmed, he was found ten miles from the point where he became separated from his stepfather, Charles Tucker, while on a fishing trip.

Hungary's Hitler Jailed for 3 Years

BUDAPEST, July 6 (AP)—Ferenc Szalasi, World War major who aspired to be "Hungary's Hitler," today was sent to prison for a three-year term for "incitement," the mild Hungarian term for illegal attempts to overthrow the government.

Groundhog Marathoner

COLUMBUS, O., July 6 (AP)—Alexander Bernard took "Dick," his pet groundhog, on a visit to Delaware, 25 miles away. Later he missed the animal and returned home without him.

The next morning, attracted by scratching on the front door, Bernard found his footsore groundhog, who eagerly scampered into his cage.

R.H.WHITE CO.

ON SALE THURSDAY

3rd FLOOR AUDITORIUM
Follow the pink arrows

Thousands (and we mean thousands) of

BATHING SUITS

for misses, women and children

BELOW

HALF PRICE

Barnum Would Have Called It "Colossal"

One of New England's largest makers of bathing suits offered to close out to White's Basement his entire stock of bathing suits. "If you will help me dispose of it you can NAME YOUR OWN PRICE," he told us. "I don't want to carry a single suit over to next year." We agreed . . . and here they are.

QUICK FACTS about the sale

It's so BIG, that we had to take over our large 3rd floor auditorium instead of using our Basement department.

★ ★ ★ ★

The maker is one of the largest manufacturers of bathing suits in New England.

★ ★ ★ ★

Because of the tremendous number of suits to be sold, plus the phenomenal savings, there will be no fitting rooms. Our expert salespeople will help you judge the size you wear.

★ ★ ★ ★

In fairness to all, and to avoid disappointments, we must ask: ALL SALES FINAL.

7,200 MISSES' and WOMEN'S $1.98 ALL WOOL BATHING SUITS

Every suit 1938, in every trim line. Every suit ALL WOOL! Trim maillots (cotton jersey lined), or skirted styles in one-piece models or two-piece effects. Vibrant beach colors . . . including royal, aqua, tangerine, black and red. Sizes 34 to 42 in the lot.

94c

8,700 MISSES' and WOMEN'S $2.98 ALL WOOL BATHING SUITS

Soft, luxurious all wool zephyr yarns with fitted bras tops for smooth perfection of fit. Maillots (cotton jersey lined), or skirted styles in royal blue, powder blue, aqua, black, white, tangerine, green and red. Sizes 34 to 42 in lot.

$1.39

JUST 600 Misses', Women's $1.19 COTTON DRESSMAKER BATHING SUITS

49c

Gay nautical prints with fitted tops. All cotton jersey lined to facilitate drying. Navy, red, green or aqua. Sizes 34 to 40 in the group.

3,000 GIRLS' and TOTS' $1.59 All Wool Bathing Suits

79c

Girls' cotton jersey lined all wool worsted suits in gay beach colors. Sizes 10 to 16. Tots' novelty stripe all wool zephyrs in two-tone combinations. Sizes 2 to 6x.

5,400 GIRLS' and TOTS' $1.39 BATHING SUITS

All wool worsteds or rayon suits for girls. Cotton jersey lined Maillot style; adjustable straps. Sizes 30 to 36. Tots' worsted suits in two-piece effect. Adjustable straps for girls; two-tone combinations for boys. Variety of colors. Sizes 2 to 6x.

69c

2,400 TOTS' USUAL 59c All Wool Bathing Trunks

29c

To give boys and girls the maximum of sun. All wool plaids or pebble stitch trunks with matching or harmonizing belt. Sizes 2 to 6x.

Carroll Counsel May Force Court Action

SOUTH PARIS, Me., July 6—Defense counsel preparing for the trial of Deputy Sheriff Francis M. Carroll, charged with murder, today planned a move that may throw the case into court before July 25, the date set for the trial.

This was made known today by Atty. Edward T. Beauchamp, counsel for Carroll, associated with former Atty. Gen. Clyde R. Chapman, in expressing indignation over the state keeping Barbara Carroll, 17-year-old daughter of the accused, and her mother, Mrs. Ruby Carroll, in hiding.

A 17-page confession, upon which it is said the state relies as one of the mainstays in the Carroll prosecution, demanded by the defense, will also become a part of the contemplated court action.

Attorney Beauchamp said:

"Special Assistant Attorney-General Ingalls, although he has promised to make the confession available to us, has put it off from day to day on various grounds.

"We have given him until today to make that confession available to us. If he does not we will make a motion to the court that it be produced for our benefit.

"Another problem is the fact that we want access to the Carrolls, mother and daughter, who are now in the custody of the state. It is necessary that we get in contact with them. We have also plans for court action on this in mind if we are not given access to them."

ELSIE ROBINSON, writes from the woman's viewpoint, discusses every-day affairs and problems, regularly in the Boston American.

Fights 'Red' Ballot Here

A promise he will institute legislation to wipe the names of Communist candidates from the ballots in this state was made by Senator Thomas M. Burke of Dorchester today.

SEN. THOMAS BURKE

A member of the special legislative commission probing subversive influences in the Commonwealth, Burke urged that Massachusetts follow the lead of New York State in preventing the competition of the Communist party in important elections.

"Communism has always been and still remains a conspirative body," the Senator declared. "Its leaders in this state are responsible to, and take orders from a foreign power. They use party names to conceal their identity.

"They work secretly and underground, with the avowed purpose of overthrowing the government by force and violence. These are facts readily admitted by chiefs of the Communist party in Massachusetts.

"There is no logic in allowing members of the Communist party to enjoy the same rights as legal parties. Its presence on the ballot is as inconsistent as giving aid to a foreign power at war with this nation.

"It has been proven that members of the Communist party use fraudulent names in voting. It has also been proven that they fail to comply with election laws.

"The main reason, however, why the party should be banned from the ballot is that it works toward the creation of a Soviet America, with a dictatorship similar to Russia's."

Poor 'Fish'

Angler Hooks Boy Swimmer by Nose

VALPARAISO, Ind., July 6 (AP)—An angler hooked a 125-pounder in Flint Lake, north of here, but—it wasn't a fish.

It was a swimmer, Victor Beramcyh, 15, of Gary. Physicians had to remove the hook from the boy's nose.

Homer Martin Flays 'Reds' as Union Foes

DETROIT, July 6 (INS)—Communists "have resorted to every foul scheme which their unprincipled minds could devise" in an effort to control the CIO's United Automobile Workers' Union, UAW President Homer Martin charged here today in an address.

Failing to gain control, Martin said, reds "have sought to carry out their known policy of destroying that which they cannot control."

WRECKING UNIONS

The attack on unions was inferentially against the five executive board members Martin suspended three weeks ago. He linked them with Communists, saying:

"In the shadows, working its shameful hypocricies upon a portion of our membership, stands the Communist party, whose record for union-wrecking is a matter of history.

"Theirs has been the guilty hand in the creation of confusion and diversion that for months has brought reproach upon our union.

"There are those within the union who have been working hand-in-hand with the Communist party in its nefarious activities within the union, who say they are not Communists and that they do not believe in the principles of the Communist party.

WARNS WORKERS

"We can but remind them of an old but true adage: 'Birds of a feather flock together.'

"It is high time that those who profess not to be aligned in principle or motive with the Communist party should quit their company and align themselves with the workers in their efforts to maintain a disciplined and responsible union that can accomplish the aims for which it was organized."

Maytag Opening Balked by Pickets

NEWTON, Ia., July 6 (INS)—An attempt to open the Maytag Washing Machine Co. plant collapsed today when at least 700 pickets massed about the main building.

Kelly Quiz to Hurley on 'L' Problem

Lieutenant Governor Francis E. Kelly today submitted questions to Governor Hurley to which he stated he could not get an answer in "your secret, behind-closed-door, police-guarded meetings of the Governor's Council."

Kelly said:

"I desire to publicly ask you a few questions which I know that if I should ask you at the meetings which you hold weekly in the Glorified Council Den you would arrogantly refuse an answer."

Kelly asked Governor Hurley why he should appoint five public trustees for the "EI" for 10 years at $5000 a year.

He asked why Governor Hurley did not support his bill for the election of trustees for two years and to compel them to open their private books to the public as well as "prove their enormous, questionable annual deficit."

He asked why Governor Hurley allowed the public trustees, within two years, to increase the salary of the vice president from $14,000 to $18,000 and of the president from $21,000 to $25,000, when the road is supposed to be losing money.

He asked why Governor Hurley allowed the vacancy in the Norfolk and Plymouth county judgeship to become a "political football" for almost a year and leave his original appointment on the table for so long without a vote.

The last quer to the governor by Kelly was:

"Why not, in the last few months of your holding office on Beacon Hill, attempt to change from beingonly a "FRONT MAN" for the A. M. Governor of Massachusetts, Judge John V. Mahoney, and the P. M. Governor, Judge Joseph W. Monahan?"

Bartolini Plea Before Governor

Governor Hurley today was asked to save Oscar Bartolini, Quincy handy man condemned to death for the murder of Grayce Asquith, Weymouth widow, from the electric chair.

Attorney George B. Lourie urged that sufficient additional evidence has been uncovered to warrant executive clemency. Assistant Attorney-General James J. Ronan represented the state in opposition to the move. Decision was reserved.

Chandler & Co.
Tremont and West Streets

LOWER FLOOR SALE

You're in Luck when you can buy

Vacation Dresses

like these for only 3.95

Spun Rayon Prints in Lovely Pastels

Look cool, fresh, unruffled through the heat — wear these smart pastel prints frosted with cool white designs! Also plenty of rayon bemberg sheers and rayon crepes — for misses and juniors.

Infantile Danger In Operations Seen

By G. B. LAL
International News Service Science Editor

NEW YORK, July 6—Human beings might become more susceptible to infantile paralysis following the removal of tonsils and other types of surgery, it is suggested today by Doctors William J. German and James D. Trask of Yale University, in a report to the Rockefeller Institute here.

Experimenting on monkeys under a financial grant from the President's birthday ball committee for infantile paralysis research, Doctors German and Trask investigated whether infantile paralysis can be transmitted by way of the skin.

What they found was that in certain varieties of infantile paralysis viruses, particles smaller than germs are transmitted through the skin, and such infection is increased after certain surgical operations.

For a long time some investigators had insisted that infantile paralysis enters the body only through the nose.

But the Yale doctors point out that some infantile paralysis viruses pass into the human body through the skin, others perhaps by food and so on.

According to the Yale doctors:

"Various operations increased the susceptibility of the monkeys to the infection."

Doctors German and Trask suggest that the increased susceptibility to infantile paralysis in human beings after tonsil operations, reported by some observers, might be explained in the light of these monkey experiments.

JORDAN MARSH COMPANY

PEQUOT SHEETS AND PILLOW CASES

Sale! PEQUOT SHEETS

—wanted sizes reduced to one low price

Torn Sizes	Regular Price	Reduced to
63x99	$1.39	$1.19 each
63x108	1.49	
72x99	1.49	
72x108	1.59	
81x99	1.59	

larger sizes specially reduced!

81x108, Reg. $1.69, Now $1.29. 90x108, Reg. $1.79, Now $1.39

PEQUOT CASES

42x38½ ..... 35c 45x38½ 40c

torn sizes listed

FOURTH FLOOR—MAIN STORE

Mail and Phone Orders Filled—HUBbard 2700 Until 10 P. M.

With Hundreds Dead

Jap Flood Perils Americans

TOKYO, July 7 (Thursday) — (AP) — Scores of American residents were imperilled early today by a flood roaring out of its surrounding hills into Kobe, principal port of western Japan, where the dead were estimated at between 400 and 480.

Frederick Taylor, native of Sacramento, Cal., at midnight gave the Associated Press a vivid telephoned picture of the flood, which had cut a tragic path through the heart of the city of 938,000.

"Its still raining and I am heading for higher ground before morning," said Taylor, long a resident of Kobe. "I will try to get out by launch tomorrow.

"The best information shows between 400 and 480 are dead, but so many buildings have been smashed flat that nobody can say for certain.

"We knew five foreigners are dead. They are a Frenchman, a Russian, a German woman and two Portuguese children. I do not believe any Americans have been killed or injured.

"It has been raining for three days and the hills on all sides of Kobe have been slipping.

"The slides seemed to advance like moving mountains right up to the residential districts. They came within a few feet of my place.

"You can hear low rumbling and then trees crashing.

"There's a reservoir in the hills back of the city and some say it broke. I do not know. Anyway, millions of tons of water must have been dammed in the hills by slides.

WALL OF WATER RUSHING

"Yesterday (Wednesday) morning a cloudburst hit us. An hour later a regular Niagara came out of the hills. We heard an awful roar, but it was not much warning.

"A solid wall of water about five or six feet high came down so very fast few in its path had time to escape. It smashed foreign and Japanese houses like matchboxes. The sound of wood splintering and crashing could be heard easily amid the thunder of the waters.

"The flood drove like a giant streamroller right through the middle of the residential district and was stil going full force when it hit the business section.

"Where houses and buildings stood a day ago there is now a corridor about as wide as the Sacramento river with a river going through."

Let "Duchess" Give Your Hair Movie Star Beauty
DUCHESS "Lustroil"
CROQUIGNOLE
But no need for value. Broadcast to your hair! Work lasts many months!
COMPLETE with gentle shampoo hair trim and special finger wave.
Beauty Services 25c
$1.50
DUCHESS Beauty Salon
92 TREMONT ST. Next to Locust Tragic 3rd Floor Phone LAF. 9633

Newest Fitzgerald

FOR THE 20th time, ex Mayor John F. Fitzgerald has become a grandfather, the newest arrival being exhibited today by Nurse LaPinska at St. Margaret's Hospital, Dorchester. Baby's name is Fred, and he arrived the morning after the Fourth. His parents are Mr. and Mrs. John F., Jr.

Boston Evening American Photo

Grand Jury Action Delayed On Bathelt

NORTHAMPTON, July 6—Though admitting their case is complete, authorities today marked time in the prosecution of J. Paul Bathelt, held on a charge of the murder of Charles Morris, racetrack follower.

Acting District Attorney Stillman D. Hitchcock announced he would not go before Judge John P. Higgins of superior court today to ask an immediate reconvening of the grand jury in Bathelt's case.

Hitchcock said he "could" make that move at once, but had decided to defer action until later in the week to allow state police to gather in loose ends of their evidence.

Police announced their end of the case was virtually closed, with enough evidence rounded up to assure prosecution when Hitchcock gives the word.

The decision to seek a reconvening came after two conferences. At one were Hitchcock and counsel for Bathelt. At the other were Hitchcock, Captain John F. Stokes, Lieutenant Maurice Nelligan and Sergeant-Detective John J. Horgan of the state police.

Hurley Upsets Rule To Toss Hat in Ring

Continued From Front Page

prorogation of the Legislature will be indefinitely deferred."

He referred to his recent messages for bond issues as high as $23,625,000 that were turned down flatly by both branches of the Legislature.

"In announcing my candidacy, may I say that I deeply appreciate the confidence that hundreds of thousands of men and women manifested by electing me to the office of governer?" the Hurley announcement continued.

His statement concluded:

"I am confident that no act of mine has given them any cause to regret their choice I pledge to these men and women and to the citizens of the Commonwealth that I shall continue to maintain the honored traditions of that office"

LASHES AT CURLEY

Curley's entry became the subject of two statements by James T. Burke, secretary to Lieutenant-Governor Kelly. Kelly was first of the present field of four to announce for promotion to the governor's chair.

"U. S. Senator Lodge and Mayor Maurice Tobin defeated him and Kelly will return Mr. Curley to private life once and for all," was Secretary Burke's first statement.

He adde, later:

"I cannot believe that ex-Governor Curley, after 40 years as a professional politician, could allow his name to go on the ballot after two outstanding defeats by young men within the short period of 19 months. It is about time he controlled his selfishness and gave someone else some of the many opportunities he has had in the past."

Howard Haines Murphy, deposed commissioner of agriculture, is the fourth announced candidate for the Democratic nomination.

Former Mayor Richard M. Russell of Cambridge is also expected to be a candidate.

Bruneau, S-4 Radio Man, in Governor Race

The first independent to announce his candidacy for governor appeared at the office of Director of Elections William N. Hardy, at the State House today.

He is Roland Bruneau, of 13 Norumbega street, Cambridge, former radio operator on the ill-fated submarine S-4, naval radio instructor and figure in Medford and Cambridge politics for several years.

Under the election rules, Bruneau's name will not appear on the primary ballot. He must file 250 signatures before primary day, September 20.

B. & A. Workers Urge Fare Raise

F. A. Simons, state chairman of the Brotherhood of Firemen and Locomotive Engineers, and William G. Reardon of the Brotherhood of Railway Firemen, today urged the state public utilities commission to permit the Boston & Albany Railroad to increase its rates.

They said their organizations favor a 20 per cent increase in the price of 60-ride commutation and 46-ride student tickets.

Attorney George E. Fernald, Jr., for the railroad, told the commission that the New York Central plans to take all of the road's proposed new $3,015,007 bond issue and hold it in its own treasury until times improve. This was in support of a request that the proposed bond issue be ok'ed.

Adam Haug, auditor of the Boston & Albany, testified that passenger revenue for 1937 was $4,167,743; freight revenue, $9,276,851. The cost of operation per passenger mile, he stated, was 1.47 cents. The road is leased by the New York Central system.

NEW YORK and BACK $6.75
ONE WAY $4
Lv. 272 Boylston St. 6 P. M. DAILY
KENmore 4230
COLONIAL LINE

SALE!
beautiful washable pastel
Frocks
$2.95

Peter Flynn
164 TREMONT ST.
An expensive Shantung-weave rayon crepe! Priced so low you'll want several. Tailored so well you can wear it anywhere! Stock up at $2.95. Plenty of whites
OPEN ALL DAY SATURDAY

Bystander Hero In River Rescue

Continued From Front Page

by George Sheppard, 20, employed on a landscaping project at the beach.

Not stopping to remove even his shoes, he plunged to young Conway's aid.

Diving repeatedly, the rescuer at last located the boy's form and brought it to the surface.

Meanwhile, three other workers, Edward McCoy, 35, Walter Davis, 32, and George Davis, 18, all of Cambridge, had launched a lifeboat and assisted Sheppard in getting the Conway boy to the float.

Sheppard and his fellow workers applied first aid measures for more than 20 minutes before the boy victim was revived.

Police took him to Cambridge City Hospital, where he was treated for immersion and held for observation.

Do you remember your wedding anniversary?
are you the Man who Cares?
[See Friday's Newspapers]

Tucky's Pa Has a Pain, Jobs Wait

A very real toothache today took ex-Socialite Francis Ormond French's mind off the figurative headache conflicting job offers have been causing him.

So he left his home in Middletown, R. I., and planned to spend this afternoon in the office of a Newtonville dentist.

A promise to "think over" proffered employment on a Brighton golf range was best reply French was willing to give the golf range proprietor, Edward C. ("Ted") Madden, who brought him and Mrs. French to Boston today.

LURE OF NIGHT LIFE

Madden said French would stay tonight at a Boston hotel and would decide later whether to work at the golf range or accept "more lucrative" offers.

One of these was made by a Springfield toothpaste company, the other by a New York night club.

The latter seemed, on the face of it, to be most tempting to wealthy Ellen "Tucky" French Astor's financially impoverished daddy.

For one thing, the night club offer entails a $30-a-week salary — $9 more than the golf range—and in addition gives French the important title of assistant manager and assistant host.

JOHN ON PATRONS' LIST

Add to that the fact that John Jacob is on the patrons' list at the club, and that a number of prominent persons, including Mrs. Stanwood Mencken, Adelaide Moffett, "Jock" Whitney, Gloria Baker and Howard Hughes, attend its festivities, and you have an enticing temptation indeed.

In a telegram to French the club manager, who calls his establishment the "mecca of the rhumba and tango enthusiasts," expressed confidence that Astor's father-in-law would be very happy to again play host "to the set with which you once travelled."

Hurley Rites In Somerville Tomorrow

The funeral of Edward L. Hurley, sports columnist and turf editor of the Daily Record, who died suddenly early Monday, will be held tomorrow from his late home, 19 Pearson road, West Somerville.

Solemn requiem mass will be celebrated at St. Clement's Church, Somerville, at 9 o'clock, by Rev. J. J. Scollan, and burial will be at Holy Cross Cemetery, Malden.

Active bearers will be Thomas Thorp, steward of Suffolk Downs, and Mortimer Mahoney, head of the mutuel department, representing horse racing interests; Jeremiah Buckley, Michael J. McNamee, Edward Mack, John E. Conway, sports director of Hearst papers in Boston; William McAuley of the Record sports department, and James F. Murphy, managing editor of the Daily Record.

Honorary bearers will be Edward T. Collins, general manager of the Red Sox; Robert Quinn, president of the Boston Bees; Howard Reynolds, president of the New England Turf Writers' Association, with a delegation; Joseph Cashman, president of the Boston chapter of Turf Writers Association, with a delegation; Joseph Cashman, president of the Boston Chapter of Baseball Writers' Association, with a delegation; Paul Bowser, wrestling promoter; David Arata, boxing promoter; Russell Murray and Peter Kelley of Wonderland dog track; Charles L. Mooney, Western Union, Stephen J. Mahoney and Ralph Rubenstein.

DR. HOMER GAGE

WORCESTER, July 6 (AP)—The simple Episcopal service, devoid of music and eulogy, was used at the funeral of Dr. Homer Gage, president of Crompton and Knowles Loom Works, here this afternoon.

Representatives of Boston and Worcester financial institutions, numerous industries, hospitals, and of the Community Chest, which he had headed for 18 years, attended the services, read by Rev. Pierson P. Harris, pastor of Central Congregational Church. Cremation followed at Forest Hills. The ashes will be interred at committal services in Rural Cemetery tomorrow.

GEORGE B. GAVIN

Services for George B. Gavin, day editor of the Boston Globe, who died suddenly at his summer home in Rockport last Monday night, will be held tomorrow morning with a high mass of requiem at Boston College Chapel at 10 o'clock.

Active bearers will be Frank Donovan of Newton, Dr. Charles Mullen of Cambridge, George Cavanaugh of Brookline, Thomas Cavanaugh of Newton, Dr. Thomas Cunningham of Cambridge, John West of West Hill place, Boston; George Mahoney of Newton and James E. O'Connell of Milton.

DR. T. J. CAHILL

Funeral services for Dr. Thomas J. Cahill, 54, chief obstetrician and executive board member of the Cambridge City Hospital, will be held at the family home, Prospect street, Cambridge, tomorrow morning, with a high mass of requiem at St. Mary's Church at 10.

Dr. Cahill, a brother of the late Dr. Charles S. Cahill, one of the hospital's founders, died Monday night at his Line street, Cambridge, home. He was graduated from Tufts Medical School and entered practise in 1908. He had been associated with the hospital 20 years. During the war he was a lieutenant in the medical corps.

His widow and four sisters survive him.

DR. A. G. HOWARD

Rites for Dr. Alonzo Gale Howard, 68, professor emeritus of orthopedic surgery at Boston University Medical School, will be held at 2 p. m. tomorrow in the main chapel in Mt. Auburn Cemetery.

Dr. Howard developed the orthopedic surgery department at the Massachusetts Memorial Hospital and was chief of that department until a few years ago. He was graduated from Boston University Medical School in 1895.

AUSTEN LAKE, America's foremost sports writer and columnist, every day in the Boston American.

YOU

are cordially invited to use the

CHRISTIAN SCIENCE READING ROOMS

Free to the Public

Located at

333 Washington Street

Opposite Milk Street

Entrance also at 24 Province St.

420 Boylston Street

Berkeley Building, Second Floor

60 Norway Street

Cor. Massachusetts Ave.

Authorized and approved literature on Christian Science may be read, borrowed or purchased.

THE FIRST CHURCH OF CHRIST, SCIENTIST, IN BOSTON, MASS.

WHERE TO SAVE

SMALL ACCOUNTS ARE ALWAYS WELCOME

A small amount added weekly from your pay envelope will make it grow.

INTEREST BEGINS ON DATES LISTED

Boston Penny Savings Bank....July 10th
Home Savings Bank.....July 10th
Union Savings Bank.....July 10th
Boston Five Cents Savings....July 13th
East Boston Savings Bank....July 13th
Dorchester Savings Bank.....July 13th
Eliot Savings Bank.....July 13th
Inst. for Savings in Roxbury..July 13th
Wilder Savings Bank.....July 13th
Massachusetts Savings Bank August 2nd

—SUBURBAN—

Brookline Savings Bank....July 11th
Newton Savings Bank.....July 11th
East Cambridge Savings Bank July 13th
Quincy Savings Bank.....August 2nd

—NATIONAL BANKS—

Deposits in national banks will draw interest from said dates.

First National Bank (all Branches).....Aug. 1st

—CO-OPERATIVE BANKS—

Merchants Co-op. Bk. New shares on sale.

—FEDERAL SAVINGS & LOAN ASSO.—

Middlesex Fed. Sav., W. Som. Aug. 1st

THURSDAY 9 A.M. TO 9 P.M. ONLY!

Sensational SALE! Kane's Liquidates Surplus Stock of

STUDIO COUCHES

From One of New England's Finest Makers

35% TO 48% Off

ALL BRAND NEW! PERFECT! LATEST STYLES!

SALE HELD AT ALL KANE STORES!

Be Here Early Thursday We Expect A SELLOUT At This Low Price.

CHOICE $12.95

$1 DELIVERS

No Mail Orders. No Phone Orders. None To Dealers. On Sale 12 Hours Only. Thursday 9 A.M. to 9 P.M.

REMEMBER! These are all TRIPLE couches that open to full or twin beds!

*Not One of These Couches Sold Here Regularly At Less Than $19.95

—All with Inner Spring Mattress
—All with COIL Spring Bases
—All made by a famous maker
—37 of them priced here regularly at $19.95
—24 of them priced here regularly at $21.95
—27 of them priced here regularly at $24.95
—Choice of styles as shown
—Choice of coverings
—Every one a sensational value

Home of Masterbilt Furniture Of Lasting Satisfaction

Kane's

One of America's Largest Furniture Institutions

Shop at Your Nearest Kane Store

BOSTON STORE—740 WASHINGTON ST.

MALDEN—9 Dartmouth St.
HYDE PARK—1295 River St.
CAMBRIDGE—505 Mass. Ave.
BROCKTON—215 Main St.
LYNN—219 Union St.
FRAMINGHAM—64 Irving St.
WALTHAM—390 Moody St.
QUINCY—1546 Hancock St.
LAWRENCE—In Super Store Bldg.

OPEN THURSDAY EVENING TILL 9

K. of C. Training At Boston College

WORCESTER, July 6 (AP)—Announcement was made today by John J. Spillane, state deputy of the Knights of Columbus, that arrangements have been made with Boston College Graduate School to conduct a training course for lay leaders, beginning July 24 and lasting ten days.

Summer CRUISES

SAVANNAH
10 days including stay at Hotel DeSoto in Savannah . $71
10 days including stay at Cloister Hotel, Sea Island . $78

Other all-expense cruises from 14 to 17 days to Savannah and Sea Island.

Fares include meals and stateroom accommodation aboard ship at sea and during stop at New York, also hotel room with bath and all meals at Savannah or Sea Island.

MUSIC—DANCE CAFE
AUTOMOBILE RATES BOSTON TO SAVANNAH
One Way $25.00 Round Trip $40.00
Rates apply one car with 1 or more passengers
PASSENGER SAILINGS
S.S. CITY OF BIRMINGHAM
July 9, 21, August 2, 13, 25, September 6, 17, 29
S.S. CITY OF CHATTANOOGA
July 16, 28, August 9, 20, September 1, 13, 24
Pier 42, Hoosac Tunnel Docks
Phone CHarlestown 1220 Boston, Mass
Our Authorized Tourist Agencies
SAVANNAH Line

Sell American System Here, Brin's Advice

Most important task facing the nation today is that of "selling the American system of government to the American people," Alexander Brin, editor and publisher of the Jewish Advocate and member of the state advisory board of education, told members of the Belmont Rotary Club.

Speaking at Payson Hall, Brin warned his hearers that "infiltration of foreign ideologies is threatening to mislead unsuspecting Americans in their conception of true Americanism."

He denounced "internal foes who scoff at principles of the American constitution and applaud tyranny and despotism."

"They would use free speech to destroy free speech," Brin said. "They would use political liberty to crush political liberty. They believe not in the inalienable rights of man but in the inalienable rights of dictators.

"America must be alert against these enemies who seek to plunge the dagger of discord into the very heart of our nation by inciting race against race, creed against creed, in order to undermine the foundations of government."

News Broadcasts Are Under Survey

WASHINGTON, July 6 (INS)—A survey of all radio news broadcasts, including talks by commentators, to determine whether they are "biased," has been launched by the National Association of Broadcasters, Mark Ethridge, retiring president, announced today.

The inquiry was prompted by a complaint from an undisclosed source, which charged that some stations are "slanting the news."

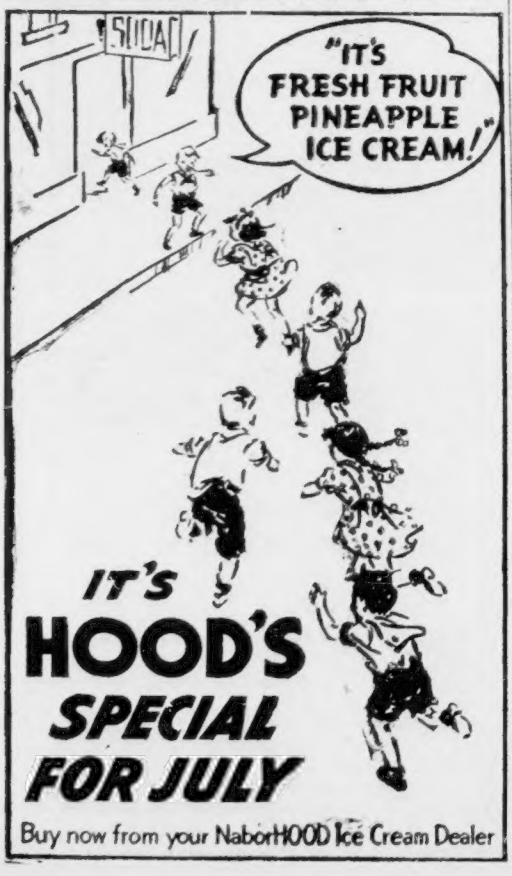

Lehman Pays Up Big F. R. Deficit

ALBANY, N. Y., July 6 (AP)—Herbert Lehman, three-term Democratic governor of New York, joined the ranks today of "budget balancing governors."

The executive said he was "glad" to report that not only has the last remnant of the $94,000,000 deficit he inherited from Franklin D. Roosevelt in 1933 been wiped out through "economies and savings," but that a surplus of $6,469,322 exists.

Gov. Lehman

"I am satisfied the accumulated surplus has been achieved without sacrificing any of the essential social and economic interests of the people of the state," he asserted.

Lehman, long an advocate of "strict economy" in government, predicted last January that the remaining $10,000,000 of the seven-year-old deficit would be eliminated and that there would be a surplus providing "business conditions improve."

Later, he warned that rising unemployment relief costs and continuation of the business recession threatened to prevent wiping out of the debt.

The deficit aggregated $42,793,540 in June, 1932, midway in Mr. Roosevelt's last term as governor, and mounted to $94,428,496 the following year. It was $64,725,778 in 1934, $97,048,752 in 1935, $55,878,155 in 1936 and $10,198,451 last year.

Survey of South First of Series

WASHINGTON, July 6 (INS)—If New Deal's current examination of the South's economic conditions, which President Roosevelt declared constitute "the nation's No. 1 economic problem," results in their elimination or improvement, similar studies and recommendations for their improvement, will be made of sub-standard or slow conditions that obtain in other sections of the country.

"If this turns out to be a successful undertaking," Director Lovell Mellett of the National Emergency Council said today, "the same thing will be tried in other sections."

Charged by President Roosevelt to "obtain a statement—or perhaps I should say a re-statement, as of today—of the economic conditions of the South" as they affect the country nationally, the council is not expected to complete the initial draft of its report for another two weeks.

Fall Riven Labor Leader Beaten

FALL RIVER, July 6—After being kidnaped and beaten, Oswald F. Crockford, 41-year-old labor organizer, was hurled from an automobile in Somerset early today by four men, who fired five shots at him as they sped away.

The victim, who represented 15 striking truckmen, was treated for a brain concussion, six deep head lacerations and bruises on his face and body.

Crockford told police he represented strikers at a Fall River fuel oil concern. He declared he could identify one of his attackers by sight.

Barrow's Margin In Primary 48,413

AUGUSTA, Me., July 6 (AP) — Official tabulation of Maine primary election results today set at 48,413 votes Republican Gov. Lewis O. Barrows' margin over State Sen. Roy L. Fernald of Winterport.

Totals were: Barrows, 72,927; Fernald, 24,514.

ormer Gov. Louis J. Brann, who will oppose Barrows in September, received 27,374 votes as unopposed Democratic candidate.

ELECT BOSTON MAN

Elihu D. Stone, Boston, was named today as a member of the executive committee of the Zionist Organization of America.

Advertisement

Is It True What They Say About JIMMY ROOSEVELT?

• What is the truth about his income . . . about his personal fortune . . . about his business ventures . . . his relations with his father . . . his ambitions? Has Jimmy more authority than Jim Farley in patronage? What was the faux pas remark that amounted to an important political blunder by Jimmy? How do the other Roosevelt children feel about Jimmy's favored position?

Don't miss the answers to these and the dozens of other questions people are asking.

Read the Truth in
White House Crown Prince
in August Issue of
True Story
ON SALE EVERYWHERE

Do you remember birthdays?

are you the Man who Cares?

[See Friday's Newspapers]

IMPORTANT NOTICE!
TO LIFE INSURANCE POLICY HOLDERS

If your Life Insurance Policy provides for monthly income in the event of your disability, you are vitally interested.

For some time past, certain companies have withheld full dividends due policy holders having disability benefit clauses on the ground that this particular class of business has been unprofitable. This is contrary to the provisions of their policy contracts, and the amounts so withheld should be refunded to the policy holder. If you are interested in learning how this ruling affects you fill out and return the attached coupon.

POLICYHOLDERS PROTECTIVE ASSOCIATION,
925 15th St., N. W., Washington, D. C.

Without obligation to me, please advise how my policy has been affected by the above ruling.

....
Name Address

My policy is in the .....
(Name of insurance company)

Dobbin in Comeback

NEW YORK, July 6 (INS)—The horse is staging a come-back to this age of airplanes and automobiles, the American Veterinary Medical Association was informed here today at its diamond jubilee.

Dr. T. A. Sigler, Greencastle, Ind., of the board of managers of the Horse and Mule Association, told the assembled veterinarians:

"The association is glad to report that there has been a tremendous increase in the use of pleasure horses. Riding clubs are increasing all over the country due to this added interest in the pleasure horse.

"Good horse shows are being staged in many of the small towns throughout the country, which is creating an added interest in all horses."

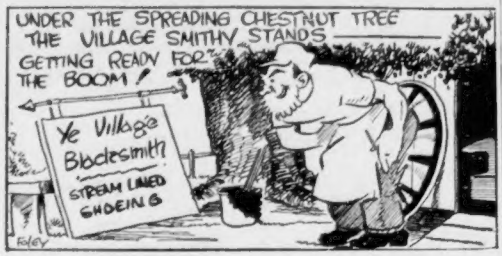

An estimate by the U. S. Department of Agriculture was cited by Dr. Sigler to show that the total value of horses and mules in this country amounted to $1,739,067,000, or almost twice the value of all sheep and swine in the United States.

"In fact," Dr. Sigler added, "the value of horses and mules is almost equal to the combined value of all beef cattle, sheep and swine in the country."

LOANS TO SINGLE OR MARRIED PEOPLE
THE EASIEST WAY TO PAY BILLS OR PROVIDE FOR SEASONAL NEEDS
MONEY IN 1 DAY
20 MONTHS TO REPAY
WITH OR WITHOUT CO-MAKERS

BOSTON: 333 Washington St. Rm. 408 CAPitol 6960 License 83
BOSTON: 55 Temple Pl. 3rd Fl. LIBerty 5703 License 216
QUINCY: 1479 Hancock St., 2nd Fl. PREsident 7062 License 116
WALTHAM: 353 Moody St., 2nd Fl. WALtham 3313 License 123
HYDE PARK: 1243 River St., 2nd Fl. HYDe Park 2350 License 184
MALDEN: 6 Pleasant St. Rm. 307 MALden 6510 License 72
ROSLINDALE: 19 Poplar St. 2nd Fl. PARkway 5260. License 218

PUBLIC LOAN CORPORATION

ADVERTISE YOUR WANT ADS IN THE BOSTON EVENING AMERICAN

YOU THINK IT CAN'T HAPPEN TO YOUR CHILD?

Read the truth about "high school love" in our schools and how it may lead to tragedy . . . as Revealed in the August issue of True Story

YOUR children "are not like that," you say. But do you really *know* what is going on in your own community? Conditions might shock you, as conditions throughout the nation are shocking parents who are brought face to face with the tragic consequences of "high school love."

Juvenile crimes of passion are sweeping the country. What is the cause? What is the cure?

Be sure to read in the new August issue of True Story the nation-wide survey made by one of America's foremost religious and educational leaders, Dr. Charles Francis Potter. Dozens of actual cases, covering practically every state in the union, are described and analyzed. Dr. Potter tells what can be done—tells *you* what you can do to protect your loved ones.

Here are Typical Examples

UNCOVERED IN THIS STARTLING NATION-WIDE SURVEY

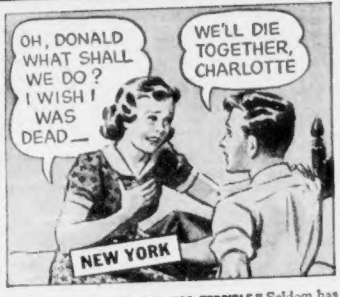

"THE CRASH OF THE GUN WAS TERRIBLE." Seldom has anything so shocked the public as the story told by sixteen-year-old Donald Carroll, killer of pretty Charlotte Matthiesen. Read the true facts about this case in August True Story.

"SOME MAN WITH A BIBLE." In these pathetic words a 14-year-old Chicago girl told of her secret "marriage" to a 16-year-old boy friend—the beginning of a tragedy as strange as it was terrible. Read the whole touching story in August True Story.

WHAT WOULD YOU ADVISE IN THIS CASE? Was it right for 15-year-old Manuel de Llano and Cecilia Ramirez to marry in order to give their child a name? The judge first refused a license, then granted it. Details in August True Story.

ALSO IN AUGUST ISSUE OF TRUE STORY . .

WHITE HOUSE CROWN PRINCE
The private life of "Jimmy" Roosevelt, with new light on his personality, his marriage, the President's plans for him.

THE GIRL WHO HAUNTED ME
$3,500.00 prize true story! A young business man tells how a woman put madness in his veins and drove him to—

MY FIGHT TO BE MYSELF—by Myrna Loy
The screen's "perfect wife" tells how Rudolph Valentino helped her on her climb to stardom, and her triumphant battle against the Hollywood producers.

WHY I HATED MY SON-IN-LAW
A father tells why he would have given his life to have prevented his daughter from marrying the man she did. But now that they were married, what should he do?

THE TEST OF A WIFE
Was this wife really unfaithful? How would you have acted if you had suddenly been faced with—

VICE CZAR—Book Length True Story
A fearless girl's amazing story of her fight against the corrupt boss of her city who did not stop even at murder.

—and many other gripping true stories and special features, including the True Story Homemaker, Home Problems Forum and National Whatsit

Don't Miss "HIGH SCHOOL LOVE" in August True Story—OUT TODAY

Count Set to Name 'Rival' In New Babs' Tilt

Insulted

HAUGWITZ-REVENTLOW
Plans Bombshell

On Spot

COUNTESS BARBARA
What'll She Tell?

By THOMAS C. WATSON
International News Service Correspondent

LONDON, July 6—Count Von Haugwitz-Reventlow, depicted as an enraged husband who threatened to shoot a suspected love rival and demanded $5,000,000 for a divorce, made ready today to mount the witness stand and drop a verbal bombshell in his battle against criminal allegations lodged by his American-born wife.

The Danish nobleman, resisting charges which might on conviction carry a maximum of three to five years at hard labor, was understood to be preparing a spectacular counter-blast designed to undermine testimony given yesterday by attorneys for his wife, the former Barbara Hutton.

The nature of the story the count will tell when he takes the stand at resumption of the trial a week from tomorrow was not known.

But speculation ran high concerning the identity of a "London gentleman high in English society" whom, according to the testimony of one of Barbara's lawyers, the count had threaten d to "shoot like a dog."

THEIR HOME LIFE

The possibility that Court will introduce evidence to substantiate his charge that Winfield house is not a proper place for Lance, their two-year-old son, is anticipated as a further tid-bit.

It would reveal for the first time the story of life in the household behind the walls of the palatial mansion in Regent's Park where Barbara and the child are now living under close guard.

Meanwhile, Mayfair's newest pastime today was "naming the man who, according to the story unfolded in court, demanded that court challenge him to a duel.

There were wildest guesses as to his identity as society devoured verbatim accounts of the New street proceedings under flaming headlines in all newspapers, but so far no name of any rival for the Woolworth heiress' affections has been read into the court record.

Count's 'Rival' Son of an Earl, U. S. Mother

Who is the Englishman whom Count Haugwitz Reventlow apparently views as his rival?

In the light of testimony in London that he threatened to "shoot like a dog" this unnamed man, the comment of Cholly Knickerbocker in the Boston Evening American on June 29 is interesting.

Cholly wrote:

"Barbara has been interested, romantically, for months and months past, in the 30-year-old second son of an English earl.

"The young man, whose mother was an American, is reportedly having marital difficulties with his second wife, his first wife having become the wife of an American and a figure in the 'intelligentsia group' out on Longyland . . ."

HER STOLEN LETTER

There was also considerable curiosity about the contents of a letter Haugwitz-Reventlow was accused of having purloined from his estranged wife before he left last month to go to Paris.

Excited society circles wondered whether, when the count has his day in court next week, he will disclose the identity of the "London gentleman" and the contents of the letter.

The speculation came as a sequel to the first open legal battle between the count and the countess yesterday in dingy Bow street police court. A British lawyer, William M. Mitchell, portrayed the count as a tempestuous man who plotted variously to put his wife "on the spot," seize and carry away their little son and commit suicide.

BABS SITS NEAR

The lone witness at the initial session of the trial on the charges contained in a warrant sworn out by Barbara, the lawyer told his story while both principals in the international marital drama, sitting within arm's reach of each other, listened intently.

Supporting an opening statement made by Barbara's chief counsel about the wreck of the $40,000,000 marriage, Mitchell testified that the Count had hinted of methods by which he could exact a high price for any divorce for which the Countess, according to the witness, was willing to pay as high as $500,000, although only $250,000 was actually offered.

Meanwhile, legal experts said several courses are open to the magistrate in the event of conviction. He can, under British law, bind the count over on good behavior for two years on his own recognizance or ask for a surety bond.

Or, if the surety is not forthcoming, the magistrate is empowered to impose a maximum sentence of six months.

PRISON TERM POSSIBLE

He has the authority to send the case for trial to a higher court, where the maximum punishment stipulated for such charges is a sentence of from three to five years at hard labor.

Mitchell unfolded a startling story, picturing the Count as a man "of violent and ungovernable temper:" and strangely variable moods against whom the Countess felt it necessary to obtain police protection for herself and Lance.

During his recital before a tense courtroom audience, Mitchell further testified:

That the Count demanded $5,000,000 in exchange for a divorce from Barbara, heiress to the $40,000,000 Woolworth five-and-ten-cent fortune, and rejected a counter offer of $250,000 as a "laughable insult."

"3 YEARS OF HELL"

That he threatened to seize little Lance, whom he described as his "absolute property," and take the child "away from England forever" because Winfield House, Barbara's palatial London residence, was "not a suitable place" for the boy to be reared.

That he spoke of giving Barbara "three years of hell with headlines," and that he alternately abused her in "obscene language" and tearfully referred to her in terms of love and endearment.

That both the count and countess will be called to the stand to tell personally their stories of shattered romance and bitter filial strife is virtually a certainty.

Nazis Seize 50 At Danish Border

COPENHAGEN, July 6 (INS)—In a swoop on the German-Danish frontier zone during the night, Reich secret police arrested 50 persons for alleged anti-social activities, according to reports today from the border city of Flensburg. Those arrested, it was said, were sent to a concentration camp.

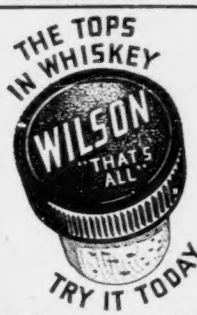

Wilson Distilling Co., New York, N. Y. Blended Whiskey. 90 Proof. 75% grain neutral spirits

Count Holds 3 Aces, But Cash Is His Aim

NEW YORK, July 6 (INS)—The marital dispute between the Count and Countess Haugwitz-Reventlow will end in "shattered reputations" unless some out-of-court settlement is reached, Cholly Knickerbocker, society editor of the New York Journal-American, declares in a copyright story today.

"For those in the know," Knickerbocker writes, "insist Haugwitz-Reventlow has at least three aces up his sleeve to spring on his American-born Danish countess when the time arrives."

Discussing the financial aspects of the case, Knickerbocker says:

"Money has become one of the ruling passions of Haugwitz-Reventlow's life.

"If you take the trouble to look up the U. S. income tax paid by Barbara Hutton in this country, you'll be amazed to find it is practically nothing when compared with the wealth she enjoys.

"That is because the bulk of her wealth, on Haugwitz-Reventlow's advice, was removed from this side of the Atlantic and reinvested abroad.

"Today Barbara holds only a small block of F. W. Woolworth stock and whatever money she still has here is invested in tax-exempt Government bonds.

"Apparently Haugwitz-Reventlow's administration of his wife's wealth did not meet with her full approval. Less than six months ago a noted Wall street firm was engaged to go over all of the Woolworth heiress' investments and, so to speak, bring order out of chaos.

"This job was recently completed and, while the Wall street firm did not find that Haugwitz-Reventlow had brought about a depreciation in Barbara's wealth, it was thought advisable to put her money in more secure investments."

Special Continued by Request $3.00
MODERN OIL CROQUIGNOLE
PERMANENT WAVE
This Modern Oil Permanent leaves your hair soft and lustrous—Including Re-Conditioning Oil Shampoo, Hair Cut and Individual Finger Wave. Entire Head—Self Setting—No Failures. Successful on Bleached, Gray or Dyed Hair.
Complete
Reg. $6 Value
ALL EXPERT HAIRDRESSERS
Special Roux Tint $2.50
Characterized hair styles will certainly make your coiffure distinctive. No hair too difficult.
Enjoy a cool permanent in Our Cool Shop
MACHINELESS OIL PERMANENTS
No Wires—No Electricity $5
Reg. $10 Value, Complete
MODERNISTIC BEAUTY SALON
8 Winter St., Room 310. Dev. 1928
Open Evenings by Appointment

Advertisement

New Health for Folks Past 40

"Turn Back the Years"

YOU may have read in recent issue of The New York Times that two Boston physicians have found a "rapid and often spectacular cure" for heart disease caused by malnutrition. THIS CURE WAS THE ADMINISTRATION OF VITAMIN B. Two days later the same newspaper published a scientific report of the further wonders of Vitamin B—how its addition to the diet restores color to the hair, and how appetite is greatly increased by it.

This very vitamin is now obtainable in concentrated form under the name Vi-B. Made entirely from the heart of wheat—no added ingredients of any kind—Vi-B has a very pleasant taste. Just eat a tablespoonful or more daily and your whole body responds to its benefit.

IF YOU SUFFER FROM
Low Vitality, Neuritis, Nervousness and Other Nerve Disorders
Stomach Ulcers, Colitis, or Constipation
Loss of Appetite
Lowered Sex Interest
Anemia, Arthritis
— YOU NEED THIS NEW FOOD ELEMENT

Vi-B improves tissues, promotes restful sleep, and invigorates the system.

Vi-B contains seven vitamins and minerals essential for health. Besides containing MORE VITAMIN B THAN ANY OTHER KNOWN NATURAL FOOD PRODUCT, each bot of Vi-B contains more Vitamin B, than is found in 216 cakes of bakers yeast costing $1.50. Every tablespoon of Vi-B contains more Vitamin B1 than 5 one pound loaves of whole wheat bread.

Vi-B is a concentrate of the greatest known sorce food - Vitamin B1. It is a wonderful aid in constipation. Vi-B supplies your daily diet with the elements from which the powerful peasants obtain their amazing strength and stamina.

Hundreds are reporting better health after taking Vi-B. Thousands more need it—and so we are making this unusual offer . . . We guarantee that a few weeks' use of Vi-B will help you to eat better, sleep better, look better and feel better—or we will refund your money on return of the empty package.

And for a short time, if you cut out this ad and bring it to any Nature Food Centres Store you can get a regular $1.25 bot of Vi-B at the special introductory price of 98 cents (6 bots $5.00). Address: 72 Tremont St. and 192 Mass. Ave., Boston. 674 Mass. Ave., Cambridge. 261 Union St., Lynn. Also 94 Washington St., Providence. 211 Main St., Fitchburg. 548 Main St., Worcester. 1231 Main St., Springfield.

Advertisement

DOCTOR'S AMAZING LIQUID FORMULA FOR ITCHING OF

ECZEMA

PRAISED BY THOUSANDS FROM COAST TO COAST

30 Years Continuous Success—Let One 35¢ Bottle Prove Its Merit To YOU

Here's your REAL chance to get after red, fiery, itching Eczema torment thanks to Dr. J. H. Rose who so generously made his amazing liquid, antiseptic formula—ZEMO—available to the public.

First applications of soothing, cooling Zemo bring comforting relief. Then its superb medication (contains 18 different effective medicinal ingredients) starts right in to help Nature promote faster healing.

Even cases other products didn't help report wondrous prompt results with Zemo, such as a Cleveland druggist who writes: "I have a lady customer who had Eczema 5 years. Nothing helped until she tried Zemo. One bottle proved successful."

Stainless, tasteless—leave liquid Zemo on day or night all while it helps symptoms of Eczema, ugly surface pimples, ringworm and other skin irritations. Only 35c. REAL SEVERE cases may need the $1.25 Extra Strength.

Don't go thru life tormented by Eczema itching and burning

35 Solons Go To Fight Train Service Slash

[illegible]

News Briefs

SAN DIEGO Cal July 6 (AP) Sixteen planes of Patrol Squadron 4 under direction of Commander Robert L. Fisher are expected to leave here for Honolulu late in August. Rear Admiral Orin G. Murfin commander of aircraft scouting force said today.

PORT SAID July 6 (AP) Six ex Cuban sit-down strikers were arrested today when police tried to evict them from the cabs of rail cars. The strike began yesterday when five had left off work upon transit through the Suez Canal.

LONDON July 6 (INS) Great Britain and Soviet Russia today made a pact of friendship, the first of such scope to be signed between the two countries since the Bolshevik revolution of 1917.

WASHINGTON July 6 (AP) A. F. Whitney president of the Brotherhood of Railroad Trainmen said after a White House visit today that railroad labor would "go down fighting" to support President Roosevelt against wage cuts now in force.

WASHINGTON July 6 (INS) With the Rural Electrification Administration preparing a $15,000,000 [illegible] PWA [illegible] $100,000,000 [illegible] estimates for another year.

LINCOLN Neb. July 6 (AP) [illegible] Nebraska heat [illegible] today. [illegible] E. A. Burnett 72 and [illegible] C. Burr [illegible] West Virginia [illegible] Missouri who [illegible] the state.

Girl Near Death In Skylight Fall

Sarah Gordon, 16, of Warren [illegible] Dorchester, was [illegible] during [illegible] of the [illegible] [illegible] [illegible] by [illegible]

5 Sub-Stations To Collect Tax

[illegible] the opening of five [illegible] from July 11 to July [illegible] the payment of [illegible] and real estate taxes.

The stations will be at Curtis Hall, Jamaica Plain, for Wards 11 and 19; the Dedham Courthouse, Dedham, for Wards 14 and 17; Municipal Building, Watertown, for Wards 15 and 18; Municipal Building, Wakefield, for Ward 20; and the Old Town Hall, Washington [illegible] Ward 21 and 22.

Stations will remain open from noon to 5 p. m. with the exception of the Hyde Park station which will open at 10 a. m. and close at 2 p. m.

Grappling Iron Stabs Officer

Dragging for the body of a man believed to have drowned in the Sudbury river, Special Officer Leo J. Sheehan of the Concord police landed his hand on a grappling iron today.

The barbed point went completely through Sheehan's hand. A hacksaw had to be used to cut off the top of the iron, so the shaft could be withdrawn.

After first aid treatment at Emerson Hospital, Concord, Sheehan was sent home.

Other officers continued dragging the river. The supposed drowning victim was Lawrence J. Poland, 31, of West Concord. A canoe he had rented was found overturned.

FUEL BLAST KILLS 2

GEORGE WEST, Tex., July 6 (AP)—Flames from an exploding fuel gas tank fatally burned two persons here today, injured 12 others and destroyed a cafe, residence and three automobiles. The blast occurred as a truck driver was filling the

Reardon Quits NEA Ranks

[illegible]

$15,000 Field Gems Stolen

PIVERHEAD N Y July 6 (INS) The Locations [illegible] estate of Marshall Field III Chicago department store multimillionaire at Lloyd's Neck Long Island was looted of $15,000 in jewels and $500 in cash early Sunday morning it was revealed today.

Three pieces of jewelry owned by Mrs Field and the wallet of a guest, Frank Gribaw, were spirited out of the mansion sometime between 1 30 a m and 5 a m as the household slumbered.

Mr and Mrs Field are spending the summer at the estate which is one of the show places of the world. On the 1600 acres are almost a dozen buildings a private racetrack a stable of thoroughbreds and a private seaplane base, as well as a yacht dock.

Storm Perils 10 Lives in Maine

[illegible]

CAPITOL 9685
GUARANTEED
CROQUIGNOLE PERMANENT $1
Laboronette BEAUTY SALON
37 TREMONT STREET
BOSTON

$2.25 NEW YORK
RO. TRIP $4.00
Daylight Time
5:15 A.M.
12:30 Noon
10:15 P.M.
BLACK HAWK BUS LINES
BROADWAY PARK SQ.
HUBbard 8250

ANOTHER
HALF FARE COUPON CRUISE
TO
PROVINCETOWN
ON THE SS
STEEL PIER
Monday, July 11
An all day cruise on the cool ocean. Two hours stopover at historic Provincetown. Boat sails at 10 A. M. from Lewis's Wharf, next to Rowes Wharf.
ADULTS $1.00
CHILDREN UNDER 12 50c
CLIP THE HALF-FARE CRUISE COUPON
IN THE JULY 10
SUNDAY ADVERTISER

Are You Fagged Out?

Drink good old Harvard Ale enjoy its cool refreshment and real ale taste. Choicest ingredients, skillfully brewed, fully aged.

make friends with Harvard ALE and EXPORT BEER

IN BOTTLES AND STEINIES AND ON DRAUGHT

© Harvard Brewing Co., Lowell, Mass. — 1938

ENJOY ITS FINER FLAVOR

HOURLY PLAY-BY-PLAY *IN THE* STOCK MARKET

The stock market chugged along in low speed today. After opening lower and making half-hearted sallies on the upside, which were rebuffed by profit-taking. The list finally made a little progress in the final hour when early losses sustained by most leaders were pared appreciably or replaced by minor gains.

10:1[illegible] [illegible]

11:1[illegible] [illegible]

12:1 [illegible]

1:2 [illegible]

2 [illegible] Zenith was bright spot at 23 up 3 for the day. Chrysler moved up on good volume. Yellow Truck and Great Northern [illegible] on the tape in large [illegible]

New York Prices

	Last	Chg.
Air Reduction	60½	—1¼
Allied Chemical	173	— ½
American Can	99	— ½
American T&T	141½	— ½
Anaconda	35	+ ⅛
Atchison	36⅞	+1
Beth Steel	60⅝	+ ¼
Case J I	95½	
Chrysler	65⅝	— ⅝
Cons Edison	28¾	
Douglas	49½	+ ¾
duPont	119	— ½
East Kodak	169	
Gen Electric	41⅝	— ¼
Gen Motors	38½	+ ⅜
Goodyear	23½	— ¼
Int Harvester	66¾	+ ¼
Johns Manville	93½	+ ⅝
Kennecott	41⅝	— ¼
Lig & Myers B	100	— ¼
Mont Ward	43⅞	+ ⅛
Nash Kelvin	9⅞	+ ⅛
Nat Distill	22¾	— ½
N Y Central	17⅝	+ ⅜
No American	23	+ ¼
Pennsylvania	21¼	+ ¼
Repub Steel	19¼	— ¼
Sears Roebuck	68⅛	— ¼
Socony Vac	14⅛	—
S O of N J	55	+ ¼
Stone & Web	10	— ⅝
Texas Corp	44⅛	— ¼
Union Carbide	79¼	+ ¼
U S Rubber	39	+ ½
U S Steel	59	+ ⅝
U S Smelting	69	—1½
United Fruit	62½	— ¼
Western Union	30⅝	— ⅜
Westinghouse	98¾	+2
Woolworth	46⅞	+ ¾
Yellow Truck	14⅞	+ ½

Indians Welcome Hoover Into Tribe

FORT ST. JAMES, B. C., July 6 (AP)—The Stuart Lake Indians welcomed Herbert Hoover [illegible] Chief [illegible] today.

RECORD WHEAT CARGO

KANSAS CITY, July 6 (INS)—With the harvest rush on in the wheat [illegible] 3,79[illegible] carloads of wheat were received here today to establish an all-time record for a single day's shipment.

'Strictly Business'

"Business Only" signs today went on all telephones at City Hospital.

The measure was adopted to halt unauthorized expenses, after an investigation revealed an unprecedented number of toll calls

Statistics Support Trade Rise Views

By HUGH E. BRADSHAW
Financial Editor

Fundamental business [illegible] are now showing a [illegible] improvement. In other words those [illegible] support for the cheerful words recently uttered by the prophets.

Steel output [illegible] are indicating expansion days are just ahead; business is moving closer to profitable operations; national purchasing power [illegible]

[illegible] trade [illegible]

Without delving into the intricacies of the figures which make up the indices portraying the trends noted above a word picture of their recent behavior is just as heartening. Actual steel rates have improved—disregarding the holiday—and since production is [illegible] and over-production wearing off improvement is logical.

Business expenses are declining while income is strengthening, thus cutting red ink figures.

Farm products prices are rising and since they are taken to [illegible] national income [illegible] safe to say purchasing power is rising.

• • •

BEARS TOO ANXIOUS

It seems to us that those bearishly inclined are too anxious to make something important out of Tuesday's weakness. They forget the old adage that had to do with one swallow and a summer.

More evidence of an undermined technical position is needed before we will profess to see an important intermediate decline ahead. And right now we would be prepared for further attempts to put prices higher.

• • •

That important decline the bears so earnestly wish for probably will come in one of two ways. First if the list can not be maneuvered back to a high above that [illegible] established more weighty selling than that already seen could be expected. [illegible] Second [illegible] and [illegible]

• • •

STATE STREET NOTEBOOK

It is said . . . that recovery of Pepsi-Cola by Loft would boost the company's earnings $1.50 per share annually . . . that there is one group of chartists that expect the Dow-Jones industrials to hop back to 144 . . . which would be a 50 per cent retracement of the losses suffered from last fall to the bear market low . . .

• • •

We hear [illegible] Products did much [illegible] second quarter than in the first . . . and that the outlook for the [illegible] ever on sales of a million [illegible] was considered [illegible]

A. T. & T. LOSES PHONES

NEW YORK, July 6 [illegible] A. T. [illegible] phones in June, the company reported today. In June, 1937, there was a gain of 31,700. The loss this year was due, in part, to disconnections of subscribers going on vacations.

SPECIAL
EVENING ROUND TRIPS to
NANTASKET BEACH
AFTER 6 P. M. 35c AFTER 6 P. M.
Nantasket Beach or Pemberton
In either direction, except Sundays, Holiday Eves and Holidays
Steamers Leave Rowes Wharf
6:20, 7:15, 8:15, 9:15 P. M.
Last boat returns from NANTASKET at 11 P. M.

Leaders Speed Boom

Auto Industry Notes Upturn

Booming business developed additional driving power today as leaders, industrial and otherwise, continued to sound the note of optimism.

The automobile industry, which [illegible] profit, announced an upturn.

Doremus and Co., Congress street, noted an expansion trend in the automotive world [illegible] accessory divisions.

BUSINESS GAINING

Representing in New England [illegible] Doremus and Co. offered [illegible] Boston Evening American [illegible] analysis by F. & B. Industries, which surveyed 28 leading industrial groups. The analysis follows:

"Automobile accessory companies will probably experience an increase in business in early fall and will show a definite improvement in profits in the final 1938 quarter.

"Current automobile and truck production (at about 170,000 units a month) is holding at a better level than anticipated.

"Car manufacturers for the most part have had sufficient inventories on hand to take care of most of the 1938 model requirements.

"Hourly wage rates still remain at practically an all time high and tend to keep production costs up.

"On the other hand, most plants have been re-arranged to operate more efficiently at the present lower rate of production which will have a beneficial effect on profit margins."

SHOE TRADE ACTIVE

[illegible] reported favorable [illegible] The New England Shoe and Leather Association said there was [illegible]

On this point Dun and Bradstreet, nationally known credit agency, with Boston offices said:

"Hides are moderately active. Leather is selling more actively in New England and manufacturers are gradually increasing their production."

Deal Views On Debt Hit

By LEWIS HANEY
(Professor of Economics, New York University)

NEW YORK, July 6.—The President has recently stated that [illegible]

This is a very old [illegible] ly crops up when a nation is badly in debt or otherwise suffering severe handicaps.

• • •

It would not be so bad if a nation were just beginning, or if one had got into such a jam that it had to begin all over again. (Maybe this is what the President is beginning to feel.)

In this case there would be no capital invested in plant and equipment. There would be no savings. There would be no established system of contracts or of property rights.

But such conditions do not now exist in this nation. We are NOT just beginning. We have vast aggregates of invested capital, debt obligations and private property.

And unless all this plant and equipment is to earn a money return and all these contractual obligations and property rights are to be observed in terms of real exchange values, there are going to be huge losses borne by many of our citizens.

In 1929, we had just the same natural resources and the same health and strength of citizenry that we have today. Mr. Roosevelt is not responsible for these things. In fact, even the Indians had them!

• • •

The point is that in addition to man power and natural resources we have to have capital goods and business enterprise. Otherwise there could be no American standard of living such as we now enjoy.

And this capital and enterprise will not and cannot function effectively unless saving, investment, and business skill are duly rewarded.

As the debt piles up, the time comes when it must be paid or repudiated. It can't be paid in terms of health or fertility or climate. It must be paid in money or other economically valuable goods.

Wishes, good intentions, and cheerful smiles, do not "butter any parsnips."

RENT THE NEW NOISELESS MONARCH 8
3 MONTHS $5

AMERICAN WRITING MACHINE CO.
91 Federal St. [illegible] LIberty 6195

Advertisement

BACKACHE

Flush Kidneys of Waste Matter, Poisons and Acids and Stop Getting Up Nights

35 CENTS PROVES IT

[illegible]

Advertisement

HELP STOMACH DIGEST FOOD

Without Laxatives—and You'll Eat Everything from Soup to Nuts

The stomach should digest two pounds of food [illegible]

Advertisement

WHY NOT DO AS I DO?

Let OIL-of-SALT relieve those sunburn pains. [illegible] Demand OIL-of-SALT.

Advertisement

Free for Asthma During Summer

If you suffer with those terrible attacks of Asthma when it is hot and sultry; if heat, dust and general mugginess make you wheeze and choke as if each gasp for breath was the very last; [illegible] send at once to the Frontier Asthma Co. for a free trial of a remarkable method. [illegible] even if you are utterly discouraged, do not abandon hope but send today for this free trial. It will cost you nothing. Address Frontier Asthma Co., 264 C Frontier Bldg., 462 Niagara St., Buffalo, N. Y.

Advertisement Advertisement

Does Your Breath Broadcast—"I WEAR FALSE TEETH"?

Play Safe—Be Sure—Use Polident

Most people who wear plates or bridges suffer from a special kind of bad breath. Dentists call it "denture breath."

You won't know if you have it—but it can spoil your happiness. Friends will—sudden people avoid you! And the worst of it is that ordinary brushing cannot prevent it [illegible] mouth washes. For the odor comes from a mucin-scum that collects on plates and bridges. This scum soaks up germs and decay bacteria and causes a vile odor that you cannot detect.

One thing can stop "denture breath"—and that's Polident! This new brushless cleaner has won the approval of thousands of dentists. Users say it's a blessing.

Polident not only purifies false teeth—but also removes all stain, tarnish and deposits. Makes breath sweeter—plates look better and feel better. Costs only 30¢ at any drug store and lasts for many weeks. Money back if not delighted.

Cleans, Purifies Like Magic

Prevents "Denture Breath"

Handwriting Is Character Key

By HELEN PAYNE
Handwriting Psychologist

Here we have four distinctly different types of handwriting, yet all are very commonly seen. Let us see what each of them tells us.

LOSE WEIGHT QUICKLY-SAFELY

by Slender-izing

CAN you imagine eating [illegible] meals a day, and still [illegible] pounds of excess fat a week? These amazing weight losses are the proof every day by many women who have followed the Slender-izing Method. The [illegible] Method of Reducing gets rid of fat and [illegible] and [illegible] of drug [illegible] exercise or starvation diets.

[illegible]

2 Weeks' Supply $1.49

SAVE $1.00 with this Coupon

NATURE FOOD CENTRES
72 TREMONT STREET
(Next to Parker [illegible])

Also [illegible] 612 Mass. Ave., Lynn; [illegible] 678 Main Ave., Lynn; 21 Commercial St., Malden; 44 Washington St., Peabody; [illegible] Main St., Watertown; 366 Main St., Springfield; 16th Main St.

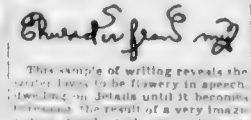

This sample of writing reveals the writer loves to be flowery in speech, dwelling on details until it becomes tiresome. The result of a very imaginative mind and one which is [illegible].

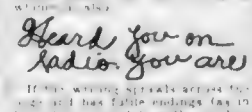

If the writing spreads across the page and has futile endings (as in the above sample), with careless punctuation you will find that this [illegible] mental indolence. This person with all the intellect in the world will get nowhere unless he [illegible] makes a great effort at [illegible].

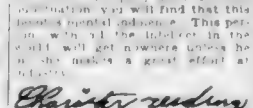

In the next sample of writing we find a style that is a habitual writer. The person worries about [illegible] or [illegible].

If they would be happy unless they had something to worry about.

Now, now the letters appear to fall one upon the other, sloping too much to the right, and the loop of the L and G are broken indicating nerves, which of course any chronic worrier develops.

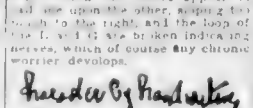

This is an interesting sample of writing in that it shows a very [illegible], warm and ardent nature, [illegible] responsiveness and culture. There is keen intuition here shown by the breaks all through the writing and good balance between [illegible] emotions.

It does, however, indicate that the writer would not be very robust in health varying from poor to good.

Do you want to know what YOUR handwriting shows? Helen Payne will analyze your handwriting for you. This special service is available to all readers of The Boston Evening American. Merely clip out and send in the coupon printed at the bottom of this page. Remember, 10 cents in coin and a large, stamped, self-addressed envelope in your own handwriting must be enclosed.

Lafs

$1

Jack—Do you file your fingernails?

Jill—No, I simply cut them and throw them away.

BERNARD BERRY,
Brookline.

This Boston Evening American [illegible] pay $1 each for every "Laf" printed. Address "Laf" Editor, Boston Evening American, 8 Bosworth St., Boston, Mass.

Fredric March Signs For 'Trade Winds' Lead

By LOUELLA O. PARSONS
Motion Picture Editor International News Service

HOLLYWOOD, July 6.—Those backgrounds Tay Garnett gathered from all parts of the world will finally be utilized in "Trade Winds," which Walter Wanger expects to put into production in early September.

"Trade Winds" was only a [illegible] Fredric March when he was asked to go along with Tay in an independent venture, but the same [illegible] Fredric March read it and signed [illegible] later with Wanger for the starring role.

Wanger [illegible] feeling [illegible] Louella O. Parsons pleased with himself that he had been able to get Fredric for every studio had a story that suited the star down to the ground and for [illegible] trying to get him [illegible] Bennett and [illegible] Fay Wray, but none was [illegible] the star, which he has been postponing for three years.

• • •

Nunnally Alexander Kirkland, [illegible] RKO's borrowing the Indian girl Sabu for Merle Oberon. Alex has separate pasts for the little boy who [illegible] "Elephant Boy."

Anne Shirley has [illegible] "The Thief of Bagdad" and it's interesting to know that Sabu will [illegible] the part of the [illegible] Douglas Fairbanks [illegible] version, he will be starred in Burmese Story.

Just heard from Alex that he has engaged Sir Robert Van Sloan, chief [illegible] adviser of His Majesty's government, to write the screen play for "Burmese Story," a British best seller by Eliaart Hopkinson Conrad Veidt, that really fine German actor, co-stars with Sabu.

• • •

I couldn't be more delighted than I was at hearing that Doris Kenyon, one of my favorite people is returning to the screen. Doris who has been on a concert tour has signed with Columbia for the mother role in "Finishing School" (alias "Senior Prom").

• • •

Chatter in Hollywood: What is this Annabella-Tyrone Power friendship? Saw the two of them very much tete-a-tete in a drive-in place Saturday night and later, at a night spot. Then one of my scouts saw them together at Ensenada completely devoted to each other.

That boy certainly has what it takes with the women. Sonja Henie had a difficult time getting him out of her system and Janet Taylor cannot be said to be indifferent to the lad who has such "charm and is so handsome that the girls all find him irresistible."

With [illegible] Tyrone is really a [illegible] lad [illegible] after.

• • •

A LINE OR TWO: Carole Lombard reports for work tomorrow morning on her press agent job at the Selznick studios. Russell Birdwell, her number one creator of the idea, has promised to deliver 75 scribes to witness La Lombard in action. . . Jane Withers suffered the latest bird from a firecracker and the newspapers carried a statement. But that's fame. . . Rumor around town is that Honeychile Parrish, Wilder and Stephen Paul Columbia broadcasting executive, eloped over the Fourth. Wee Arnheim, the skating champion makes no secret that all Eleanor Powell has to do is say the word. They were at a night spot completely absorbed in each other three nights running. . . Bette Davis birthday gift to her husband, Harmon Nelson, was a motorcycle with sidecar attachment. Wonder if Bette means that for herself. That's all for today. See you tomorrow!

Amusements

Alterations Close Hub

[illegible] Tax Exempt [illegible] and Cottage and Theatre [illegible] son, starring Lee Tracy, Hen Travers and [illegible] for a new [illegible] for the [illegible] Trans-Lux Theatre.

The present [illegible] policy [illegible] and the [illegible] and Dr. [illegible] ment and the most [illegible] and modern [illegible] characteristic [illegible] of your Trans-Lux Theatres in New York, Philadelphia and Washington and [illegible] a feature of the new and [illegible] Trans-Lux Theatre in the city.

Amusements

TOWNE STATE THEATRE

PORT OF SEVEN SEAS
WALLACE BEERY
Ends Today
FAST COMPANY
DOUGLAS-ROSS

TOMORROW
MARGARET SULLAVAN - JAMES STEWART
"SHOPWORN ANGEL"
Plus SPENCER TRACY LORETTA YOUNG
in "MAN'S CASTLE"

Today at Your Neighborhood Theatre

ARLINGTON
REGENT — ARL. 1197 — Boul. Montgomery Tkt. Broad — FIRST 200 YEARS — ESCAPE BY NIGHT — MAT. EVE. 7:45 — Free First Lane To Ladies

BOSTON
SOUTH STATION — LIB. 9311
LOUIS-SCHMELING
EACH BLOW IN SLOW MOTION!
TRAVEL TO CANADA | ROBERT BENCHLEY | FLOYD GIBBONS
24½ HOURS SHORT SUBJECTS • 3 PERFORMANCES

BROOKLINE
COOLIDGE CORNER — SEA 2000
ROBERT LOUIS STEVENSON'S
KIDNAPPED
DAVID BALFOUR — ALAN BREK — WARNER BAXTER — FREDERIC MARCH
AIR CONDITIONED FOR YOUR COMFORT
FRI. "HOLIDAY" — THERE'S ALWAYS A WOMAN

BROOKLINE VILLAGE
BROOKLINE — KIRK 0150
PHILIP VALENTINE — BEVERLY ROBERTS — THE SHERIFF OF THE SAHARA
BELOVED BRAT — SONITA GRANVILLE
THURS. COCOANUT GROVE — STATE POLICE

CAMBRIDGE
UNIVERSITY — HARVARD SQ. — KIR. 4550
NORMA SHEARER-FREDRIC MARCH
"Barretts of Wimpole Street"
Sabu and Rating Cat—"ELEPHANT BOY"
Thur. Fri. "MERRILY WE LIVE"
Sat. "This Marriage Business"
AIR-CONDITIONED

CHARLESTOWN
HOLLYWOOD — CHAS. 9336
FREDDIE BARTHOLOMEW WARNER BAXTER
"KIDNAPPED"
WARREN HULL—"Bride For Henry"
THE NEWLY REMODELED
THOMPSON SQ. — CHARLES 0385
FORAN'S RESPONSE "Glenn Morris" "JEZEBEL"—BETTE DAVIS

DORCHESTER
DORCHESTER — SEE NOW — MAT. 2 EVE. 7
John Boles Mona Lisa—SINNERS IN PARADISE
JACK HOLT—UNDER SUSPICION
HAMILTON — SEE NOW — MAT. 25c-EVE. 25c
Jack Haley Ann Sothern—"Danger Love at Work"
Josephine Hutchinson—"Spring Madness"
MAGNET — SEE NOW — CONTINUOUS 1 TO 11
Dorothy Lamour & Milland—"HER JUNGLE LOVE"
Lum Abner Continues—"Marryin' Money"

EVERETT
CAPITOL — MAT. 15c — EVE. 15c & 25c — Ann. Sothern-Bert Lahr — "GIRL OF THE GOLDEN WEST" — "MISSING DISPATCHES"

JAMAICA PLAIN
MADISON — JAM. 0045 — Ladies Day • Matinee
STELLA ADLER JOHN PAYNE — Sat. 2:30 "Love"
William Hall Anne Nagel — ESCAPE BY NIGHT

LYNN
LYNN OPEN-AIR — Open from 5 — Main to Union — SIT IN YOUR CAR—SEE AND HEAR THE MOVIE
On Lynnway Broad St. Ext. Rt. 1 — Rt. 1 Edwards Bridge
DEANNA DURBIN "100 Men & A Girl"

MALDEN
GRANADA — FREE PARKING — FOUNTAIN SERVICE
KATHARINE HEPBURN-CARY GRANT "HOLIDAY"
J. Beresford • Douglas Thorp, Alyson • Drake
MYSTIC — FREE PARKING — MAT. 1 4—EVE 7 11
Gene Raymond Glynne Gradon "STOLEN HEAVEN"
JOE PENNER—Ann Chase "Parole Girl"

MEDFORD
MEDFORD — MYSTIC 1930 — MAT. 2—EVE 6 45
Irene Dunne-D. Fairbanks, Jr. "JOY OF LIVING"
Lloyd Nolan Gail Patrick "Disappear to Know"

REVERE
BOULEVARD AND REVERE — FRED MacMURRAY HARRIET HILLIARD
"Cocoanut Grove"
DICK PURCELL "MYSTERY HOUSE"

SOMERVILLE
CAPITOL — MAL. SQ. — CENTRAL
B. Rare-Burns & Allen "COLLEGE SWING" — GARY COOPER ADVENTURES
LORETTA YOUNG "THE MARCO POLO"
A DEW & A PRAYER — NO TIME TO MARRY

DAVIS SQ. — SOM. 3300 — FIGHT DAY TO LADIES
Joel McCrea Bob Burns — "WELLS FARGO"
Also "ROMANCE ON THE RUN"

WELLS — SOMERVILLE-BROADWAY
DUKE "Divorce of Lady X" — BARBARA
JACQUELINE "Main Event" — ROLAND
WELLS — SOMERVILLE THEATRES — Now Wells & Somerville Double Bill — Same Big Program

SOUTH END
NATIONAL — TREASURY NEAR
GENEVA MacKAY — "THE Love Racketeers"
JOHN BARRYMORE — Jacqueline Wells "Counsel"

WATERTOWN
WATERTOWN SQ. — WAT. 0800
"ADVANCE OF BERNARDINE"—Michael Whalen
Constance Moore — Arthur Lake — "Mr. Boob"

WEYMOUTH
NEW ENGLAND'S FIRST OPEN AIR THEATRE
DRIVE-IN — ROUTE 53 to HINGHAM — LENTEN HOURS—Rain or Shine
SIT IN YOUR CAR SEE & HEAR the MOVIES
LENS-TONE — NEW AND COZY HEAT
KRAZY KAT — LATEST UNIVERSAL NEWS

CLIP THIS COUPON SEND ONLY 10¢ IN COIN

HELEN PAYNE,
HANDWRITING PSYCHOLOGIST,
BOSTON EVENING AMERICAN,
BOSTON, MASS.

Send me your personal analysis of my handwriting.

NAME _____
ADDRESS _____
CITY _____ STATE _____

A large self-addressed stamped envelope (your own writing), must be enclosed.

New Mystery Play at Keene

'Danger' mystery play by Tom Barry, opened a week's run last night at the Keene Summer Theater at Keene, N. H., with Gretchen Davidson and Edward Trevor in the leading roles. Others in the cast are Kenneth Bisbee, Carrie Bridewell, Barbara Parker, Robert Lambert and William Waldman.

Presented under the direction of Freeman Hemmond, "Danger" is said to be a whodunit that compares favorably with "The Bat" and "The Cat and the Canary."

Uptown Offers 'Vivacious Lady'

"Vivacious Lady," starring Ginger Rogers and James Stewart, will be the Uptown's top film drama for the week starting Friday.

Important cast are James Ellison, Beulah Bondi, Charles Coburn, Frances Mercer.

'SHEIK' AT NEWSREEL

Boston's only Newsreel Theater, at Huntington and Massachusetts avenues, opposite Symphony Hall, will initiate a change of policy, starting Saturday. On that day, it will present "The Son of the Sheik," one of the late Rudolph Valentino's most popular films, in addition to its many newsreels, at regular prices.

'Distaff Side' For the Surry

Surry Theater, at Surry, Me., announces a last-minute change in its summer repertory. "The Distaff Side," by John Van Druten will be substituted for Gerald Savory's George and Margaret for the week of August 16 to 20.

• STARTS TOMORROW •
2 • Smash Hits • 2

THE A SCENE FROM
Shopworn Angel
MARGARET JAMES
SULLAVAN • STEWART
with WALTER PIDGEON
Screen Play by Waldo Salt • From a Story by Dana Burnet • A Metro-Goldwyn-Mayer Picture • Directed by H. C. Potter • Produced by Joseph L. Mankiewicz

GREAT NEWS!
M-G-M brings you its greatest ever hits this summer! Watch for them . . .
THE CROWD ROARS starring Robert Taylor, big M-G-M cast.
LOVE FINDS ANDY HARDY The New Judge Hardy Family story with Mickey Rooney, Judy Garland, Lewis Stone
TOO HOT TO HANDLE starring Clark Gable and Myrna Loy
. . . and more to come!

The beautiful star of "Three Comrades" with appealing Jimmy Stewart! What a grand pair they make! . . . Out of his longings she came . . . a borrowed bride . . . to give this innocent country lad a moment of joy that would last a lifetime! Until then — she thought that romance was a laugh . . . but he taught her a kind of love she never knew!

Starts TOMORROW
LOEW'S STATE & ORPHEUM

2nd BIG HIT!
A love story soul stirring in its glowing warmth!
Spencer TRACY • Loretta YOUNG
"MAN'S CASTLE"

Kisses for Martha

DUE AT MET Martha Raye, loose among the Latins in "Tropic Holiday," with Tito Guizar, comes to the Met tomorrow and a glance at the feature above shows that the Latins make quite some fuss about our Martha.

Movie Clock

METROPOLITAN "Gold Diggers in Paris", 10, 1, 3:55, 6:55, 9:15, 11:40 "Gangs of New York", 11:50, 2:40, 5:30, 8:20

KEITH MEMORIAL "Lucky Gang by", 10:10, 1:10, 4:10, 7:10, 10:10 "Romance of the Limberlost" 11:55, 2:45, 5:35, 8:35

ORPHEUM "Port Tampico" 9:20, 12:15, 3:10, 6:05, 9:00 [illegible]

PARAMOUNT "Josette" 9:10, 12:10, 3:00, 5:50, 8:40 "You and Me" 10:40, 1:30, 4:20, 7:10, 10:00

STATE "Port Tampico" 11:15, 1:10, 4:10, 7:05, 10:00 "Port of Seven Seas" 1:05, 4:00, 6:55, 9:50, 12:45

FENWAY "Josette" 12:45, 1:05, 3:45, 6:25, 9:05, 11:45 "You and Me" [illegible]

HUB—"Under Two Flags" 1:00, 3:40, 6:20, 9:00 "Thanks a Million" 2:20, 5:00, 7:40, 10:20

UPTOWN—"Holiday" 1:45, 4:35, 7:25, 10:15 "There's Always a Woman" 2:40, 5:30, 8:20, 11:10

SOUTH STATION—Lucky Gang by, travel comedy short, 9:30 a.m. to 11:00 p.m.

SCOLLAY SQUARE "Robin Hood" 1:15, 3:40, 6:15, 8:50, 11:25 "Little Miss Thoroughbred" 11:00, 5:30, 8:55 a.m.

MODERN "Robin Hood" 9:00 a.m., 3:50, 6:25, 9:00, 11:35 "Little Miss Thoroughbred" 11:10, 2:10, 4:45, 7:20, 9:55

OLYMPIA "Kidnapped" 10:00, 1:15, 4:30, 7:45, 11:00 "Coconut Grove" 9:15, 12:30, 3:45, 7:00, 10:15

RKO BOSTON "Island in the Sky" 9:30, 12:15, 3:00, 5:45, 8:30, 11:15 "Joy of Living" 1:40, 4:25, 7:10, 9:55

GLOBE "Mad Youth" 1:00, 4:35, 8:10, 11:45 "Tarnished Angel" 2:45, 6:20, 9:55

ORIENTAL "Kidnapped" 10:00, 1:15, 4:30, 7:45, 11:00 "Coconut Grove" 9:15, 12:30, 3:45, 7:00, 10:15

MAJESTIC "Shadows Over Shanghai" 10:00, 1:15, 4:30, 7:45, 11:00 "Coconut Grove" 9:15, 12:30, 3:45, 7:00, 10:15

REPERTORY "Dark Hazard" "Mad Comedy" "Parisian Romance" "Joy of Living" 1:00, 4:35, 8:10, 11:45 "Tarnished Angel" 2:45, 6:20, 9:55

BOWDOIN "This Marriage Business" 9:15, 12:50, 4:25, 8:00, 11:35 "Port of Paris" 11:05, 2:40, 5:30, 8:55

COMEDY FILM AT THE BOWDOIN

The Bowdoin Square [illegible] today [illegible] "Gold Diggers in Paris" [illegible] "Gangs of New York" [illegible] Mary Lee [illegible] Bradley [illegible]

Amusements Amusements

LAST DAY "GOLD DIGGERS IN PARIS" • "GANGS OF NEW YORK"

TOMORROW METROPOLITAN

A riot of fun and romance below the Rio Grande

* BOB BURNS
* MARTHA RAYE

2 MAJOR FEATURES

TROPIC HOLIDAY

A Paramount Picture with Dorothy LAMOUR RAY MILLAND BOBBIE BARNES

THE SHOCKING TRUTH BEHIND THE SCENES IN UNDERWORLD'S MOST MAIED INSTITUTION

PRISON FARM

A Paramount Picture with LLOYD NOLAN · SHIRLEY ROSS J. Carrol Nash · Porter Hall

LAST DAY! "JOSETTE" "YOU and ME"

PARAMOUNT AND FENWAY

HUB 4820 KEN. 0510

TOMORROW

From the Mighty Pen That Gave You "Magnificent Obsession" and "Green Light" Comes this Greatest Masterpiece of All!

LLOYD C. DOUGLAS

WHITE BANNERS

FAY BAINTER · CLAUDE RAINS JACKIE COOPER · BONITA GRANVILLE

Presented by WARNER BROS.

2 Major Features

IT'S THE HAPPY HIT OF THE SEASON! Jane WITHERS "RASCALS" ROCHELLE HUDSON · ROBERT WILCOX · DEBORAH MACLAUGHLIN and others

SCOLLAY SQUARE MODERN "ROBIN HOOD" also "Little Miss Thoroughbred"

WASH. ST. OLYMPIA "KIDNAPPED" Freddie Bartholomew and "COCONUT GROVE"

New Features For Loew's

On the basis of "Three Comrades" it would seem that Margaret Sullavan should return to Hollywood to stay. Miss Sullavan, who has been appearing on the Metropolitan Opera House stage in New York, and Robert Taylor, star of "The Crowd Roars," and "Three Comrades," are the young movie stars to be featured with Miss Sullavan.

The companion feature is Constance Bennett, Mona Barrie, Jonathan Hale, Spencer Tracy and Loretta Young.

Miss Sullavan in "The Shop Around the Corner" is cast as a hard-boiled girl clerk who gets married. A wife-eyed mother, James Stewart, on the eve of his departure for France, unaware that she has an admirer in the person of Walter Pidgeon, rich man about town.

Nat Pendleton, Alan Curtis and Stan Levene present a revealing picture of three soldiers famous, so as to depict the average American soldier who fought in the last war. Others in the cast are Hattie McDaniel, Eleanor Lynn and Charlie D. Brown.

In "Man's Castle" Tracy is seen as a shiftless homeless vagrant and Miss Young as a hungry, helpless waif whom he rescues from the streets and takes to his ramshackle tin shanty in the Hoovervile "dumps." Left alone and responsible, he soon becomes restless under the restraint of living so long in one place and he tells the girl he doesn't love her and plans to leave her. She happy in the home she has, sees her world crumbling.

Discovering that she is to have a baby, he attempts a robbery to get money and fails. But the results of that failure straighten out the tangled romance of these offspring of poverty. Included in the cast are Marjorie Rambeau, Glenda Farrell, Walter Connolly, Arthur Hohl and Dickie Moore.

STARTS TOMORROW

Stolen kisses in the moonlight! Hearts adrift at Camp Kare-Free! The sparkling summer-resort romance that gives you two weeks' hilarious vacation in less than two hours!

POST CARD

GINGER ROGERS IN Having Wonderful Time

With DOUGLAS FAIRBANKS, JR. Peggy Conklin, Lucille Ball, Lee Bowman, Richard (Red) Skelton, Ann Miller, Donald Meek

SECOND FEATURE

Drama of a man who learned that jealousy cannot be hidden—!

WARREN WILLIAM · GAIL PATRICK RALPH MORGAN

WIVES UNDER SUSPICION

LAST DAY

STANWYCK MARSHALL

"Always Goodbye"

ROMANCE OF THE LIMBERLOST

KEITH MEMORIAL

PERFECTLY AIR CONDITIONED

RKO BOSTON "JOY OF LIVING" IRENE DUNNE "ISLAND IN THE SKY" GLORIA STUART 15¢

MOONLIGHT SAIL

Every WED.-FRI. NITE S.S. STEEL PIER

Leaves Foster's Wharf, next to Rowe's Wharf, 9 P.M. return midnight. Continuous free dancing. Cafeteria, cocktail lounge. 8¢ per minute. Special rates for groups. Cape Cod Steamship Co., Boston. HUB. 2960

TODAY at your Community Theatres

CAMBRIDGE

CENTRAL KEN. 7900 "O X HARVARD" HAR. 5000

Ida Lupino Tonight The Outlaw Also Faye Tyrone Power in Old Chicago

A Trip to Paris Rin-Tin-Tin Jr. Wm. Powell Ann Sothern Baroness & Butler

DORCHESTER

Lloyd Nolan Codman Franklin Lloyd Nolan

Bobby Breen "HAWAII CALLS"

Lloyd Nolan—"Hunted Men" Sat. "Kidnapped"—"Coconut Grove"

FIELDS CORNER BOSTON

Irene Dunne "JOY OF LIVING" Douglas Fairbanks, Jr. "4 MEN & A PRAYER" Loretta Young

FIELDS CORNER FIGHT PICTURES 4:50 10:20

HYDE PARK

FAIRMOUNT NEVIL. 1250 "4 MEN & A PRAYER"

MATTAPAN—DORCHESTER

ORIENTAL PERFECTLY AIR CONDITIONED STRAND

Barbara Bates "KIDNAPPED" Freddie Bartholomew

Fred MacMurray—"COCONUT GROVE"

Ida Lupino—"SYNCOPATED LADY"—"YELLOW JACK"

SOMERVILLE

STRAND Claudette Colbert "BLUEBEARD'S 8TH WIFE" Ricardo Cortez—"LILY CHRISTINE"

Ida Lupino Tonight—Sun. 2:30

GLOBE Continuous Show 8:30 A.M. to 11 P.M. "NUMBERED WOMAN" Mona Barrie and Jack Mulhall

Jimmie and His Twin Brother with the Magic Twins

News and Shorts

NEWSREEL

THE SON OF THE SHEIK Rudolph VALENTINO

CAMEO SAT. tall HAN. 1000 HUNT'E MASS. AVE.

ALL ABOUT THE NEWSREELS

NEW GAYETY

ON our STAGE THIS and FRI. SAT. Direct from Broadway 15¢

VOGUES and VANITIES

90 Stars 90 Glamour Girls

also 2 DEANNA DURBIN RICHARD DIX

ANNIVERSARY—NEW SHOW DAILY

TREMONT

NAUGHTY MARIETTA DANGER LOVE AT WORK

REPERTORY Rose Symphony GARY COOPER · VIRGINIA WILSON · DOROTHY

LOW'S ROBINSON CRUSOE, JR. DARK HAZARD GIRL FROM PARIS

SQUARE BOSTON

UPTOWN Starts 1 P.M. Katharine HEPBURN Cary GRANT "HOLIDAY" Joan BLONDELL Melvyn DOUGLAS "There's a Man and a Babe"

BOWDOIN BOB CANN COMEDY "FIGHTING Bob Dog" THIS MARRIAGE BUSINESS Victor Mature Virginia Bruce A TRIP TO PARIS 2nd Prize Sailing Boston Saturday—"YELLOW JACK" SYRACUSE LADY

We're Flying High

Playtime at Radcliffe finds these youngsters, Virginia Rost and Mary Taylor, having the time of their young lives. The annual summer play group opened its seventh season under the guidance of expert counsellors.

A Bis

Mary Takes Time Out for a Little Milk

First on Fourth

Aw, have a heart Mr Cameraman, go away with your pesky old flashlight. This baby son of Mr. and Mrs. Maera of Roxbury has had enough excitement for one day. He was born while fireworks were popping

She's Got Board. Where'

Bernice Schofield of St. John, New Brunswic in at Harvard, ironing board and all, to sett summer of hard study. Thousands from all try registered for the summer school courses

hop at 35

Impressive
This scene in the cathedral at Nantes marked the consecration of Monsignor Terraine as a bishop. He is the youngest in the world to hold such a high church rank.

Jill Plays Jacks—Boston Common today was the goal of hundreds of the greater city's fairest . . . object, the jacks championship. Here is Dorothy Delaney of Dorchester getting in a last minute of practice. Boston Evening American photo.

s Room?
k, moves right
le down for a
ver the coun-

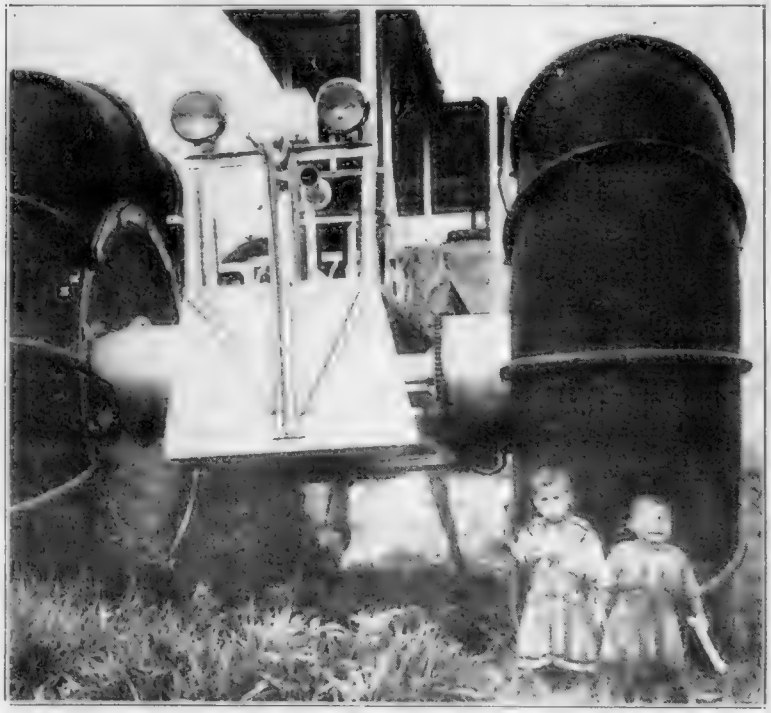

There's Oil in Them Thar Swamps Or so geologists think. Anyway, they are prospecting with this huge "swamp buggy" through the Everglades on the theory that ancient mountains, buried beneath the swamps, have trapped rich oil pools between their peaks and the strata above. Well, here's wishing them luck.

Swing Not The Thing

Nothing New
"I heard eight orchestras in Paris last month and there is nothing new in mus. " It is Serge Koussevitsky talking

About Swing
The leader of the Boston Symphony Orchestra continues "Swing." It's like a new spring bonnet. Pretty today, ah but tomorrow

Good Music?
"Mozart and Beethoven are still good! But for all music, it is in America alone it can be free today."

BOSTON AMERICAN

BOSTON, WEDNESDAY, JULY 6, 1938

A New Day Dawns

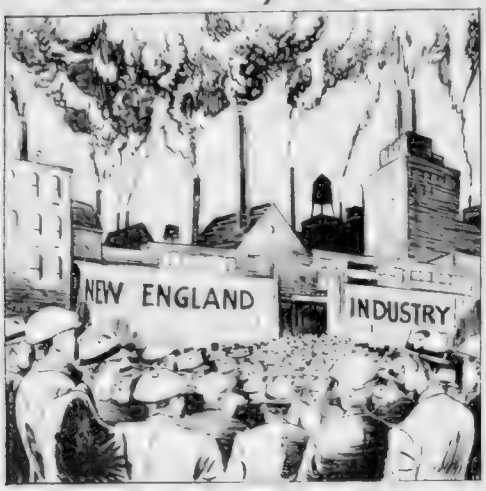

The Editor Says:

[illegible] shows private [illegible] work in New England factories [illegible] these persons who have [illegible] pression began.

[illegible] for recovery is gaining momentum [illegible] The mills are reopening [illegible] and there is a definite upturn in business.

[illegible] is a worthy answer to President Roosevelt's request [illegible] cooperation, in which he voiced confidence [illegible] private enterprise—capital and labor alike—[illegible] together, and in greater cooperation with [illegible] than they have in the past.

New England workers—thousands of them disgusted with labor conditions and many [illegible] WILL CO-OPERATE. That is certain. New England workers want the well-filled pay envelopes [illegible] private industry can provide.

In turn, the government should also give the UTMOST CO-OPERATION to the workers and to the mills and factories that employ workers.

[illegible] common task of ALL AMERICANS from the great [illegible] army of productive workers.

A [illegible] is UNITED AMERICANS, each [illegible] forward to a better and happier America, industry, workers and government can and will build an enduring prosperity.

SENATOR WALSH speaks for the entire country [illegible] denouncing the diversion of relief funds into "gutter politics" as not only indefensible but SHOCKING TO THE PUBLIC CONSCIENCE.

Allegations with him that the cause of the Democratic Party will be irreparably harmed by having "the solemn obligation imposed upon it of expending relief in this dire emergency PROSTITUTED WITH POLITICAL FAVORITISM AND PRESSURE POLITICS."

The misfortunes of the needy have fallen upon all kinds of our people, and all have an equal right to what assistance the government can give.

The test of those persons responsible for relief must not be their devotion to party slate.

They must not be compelled to yield their rights as citizens and voters, independent as servants, the PRICE OF SUCCOR.

[illegible] PERPETUATE a government requiring that.

[illegible] could have good will, for or a desire to co-operate with [illegible] PROSTITUTING THEIR MISERIES TO POLITICAL GAIN.

New [illegible] and co-operation will come of such a method, but only as Senator Walsh says, "The wrath that an aroused public conscience can exert use when relief of human misery is degraded to partisan politics."

CAPE COD ENGLISH is to be preserved for posterity. Postmistress Esther L. Harding of North Harwich has assumed the important mission.

We count [illegible] Miss Harding. She is a *real* historian. Long after her work as postmistress will have been forgotten the vocal recordings she is now making will be played and enjoyed.

The Political Parade

By GEORGE ROTHWELL BROWN

MACON, [illegible]

SOME very strong pressure is being brought to bear on Mr Roosevelt to cause him to abandon any effort he may intend to make to drive his Supreme Court-packing opponent, Walter F. George from the United States Senate.

As the situation stands in Georgia today the President would do it, George would certainly be renominated if the primaries were to be held today. He would win by the largest vote in the State's political history.

In the whole range of human events it is hard to imagine the White House and the Department of Justice [illegible] the known exception [illegible] that it may be said has [illegible] previously [illegible].

Indeed [illegible] as I [illegible] that Mr [illegible] the [illegible] of Senator [illegible] the [illegible] wishes [illegible].

* * *

ALTHOUGH Mr [illegible] Brief visit [illegible] Senator Pepper [illegible] Senator [illegible] Russell, [illegible] Georgia.

Russell [illegible] supporting [illegible] Pepper [illegible] Democratic [illegible] strong [illegible] coming [illegible].

* * *

IT IS HARD [illegible] fact [illegible] Governor [illegible] Georgia [illegible] Democratic [illegible] virtually [illegible] convention.

For [illegible] Jesse Jones, right-hand man in the Southern Empire state, general counsel in Georgia for RFC.

* * *

NEVERTHELESS, the presence in the contest of former Governor Eugene Talmadge interjects an element of uncertainty.

It will be recalled that back in 1933 the President caused the removal of Gene as administrator of relief in Georgia. Then began the bitter feud with Roosevelt which is reflected today in the former governor's candidacy for the Senate on an anti-Deal platform.

It is said that Talmadge has declared that if he thought that by remaining in he would throw Georgia to the New Deal he would get out, but this, while generally believed, is rumor and lacks official confirmation.

Marry-Go-Round

By HELEN ROWLAND

SOME women put a man on a pedestal; other women use him as a pedestal to stand on, so they can attract other men.

The surest way to make a man do anything you want him to do, from loving you to leaving you, is to tell him that he ought NOT to.

The honeymoon is beginning to wane, when the bridegroom realizes how much easier it is to love a woman when her father is paying for her facials, her permanents and her stockings.

Cheer up, if poverty is your only stumbling-block to marriage. Many a love match has withstood the undertow of hard times, only to be all washed-up on a wave of prosperity.

What of Today, Tomorrow

Modern Science Finds Cure for Insanity

What is the cause of insanity? Can science prove conclusively whether or not a man is mad?

Insanity is one of life's realities. It is a reality most of us would rather ignore and a problem we hurriedly turn over to science and psychology.

TODAY medical science has accomplished much in treating the dread disease invisible to the eye but recognizable in its horrible effects. Psychiatry, the modern science of the mind, and modern medicine hope to achieve TOMORROW permanent cures.

In this the first of a series, a brief study is made of the subject.

By WILLIAM MICHELFELDER
Boston Evening American Staff Writer

In a dark world of strange groping. A subterranean labyrinth of twisted thought and emotion, lives the soul of a madman.

Mental health, psychologists rule, is a matter of an individual adjusting himself to the outer world.

The refusal or inability to bridge that gap is the first step toward the labyrinth.

The above procedure as generally ascribed to persons who gave no previous indication of unbalance and show no trace of insanity in the family tree.

But what are the conditions which lead to apostasy from the normal individual?

A [illegible] MODERN CIVILIZATION [illegible]

[illegible]

WHY?

[illegible] PSYCHIC VITALITY

[illegible] VITALITY [illegible] was remain [illegible] Perhaps that would [illegible] pushed to complexity and conflict beyond its power. THEN that mind, unable to cope with the challenge, seeks SECLUSION WITH ITSELF. No. 1 step to irrational behavior.

Physicians and psychiatrists hold that psychic vitality may be lowered, aside from the pace of modern life, by:

SEX AND AGE. The total difference in number of insanity cases according to age is slight, almost negligible. In the male excessive drinking diseases and general stress tend to balance evenly with natural disturbances in women.

CLIMATE. Conditions which cause exhaustion and make infection more liable.

BIOLOGICAL PERIODS. At the period of maturity, adolescence and special chemical, bodily and mental changes which sap the individual's physic vitality.

Can insanity become permanently cured?

SCIENCE AND PSYCHIATRY ARE UNANIMOUS IN AGREEMENT.

Only yesterday at Boston State Hospital, we learned, a new "shock" treatment has been evolved, already successful. That treatment, and the ACTUAL TECHNIQUE used to cure insanity, will be discussed in a subsequent article.

Permanent cures are controlled by varieties and degrees of insanity.

AS YET, THERE IS NO GENERAL LAW GOVERNING THE APPROACH TO A CURE. It is personal. No two persons are exactly alike and the causes may be widely different. SO AS PEOPLE ARE DIFFERENT EACH CASE MUST BE TREATED DIFFERENTLY.

Mental operations are super-imposed upon one another. However, those that are LEAST ACTIVE may be arrested and [illegible] by [illegible] PERSONAL TYPE of [illegible]

PEOPLE WHO HAVE LIVED [illegible] VITALITY. [illegible]

THEY TELL YOU THAT THE MACHINE AGE, VARIETY OF INVENTION AND CHEMICAL DISCOVERY HAVE ANYTHING TO DO WITH CONFUSING THE MIND.

YET [illegible] HAS there [illegible] [illegible]

"THE GREATER THE EXCITEMENT THE GREATER DEPRESSION IS APT TO BE."

The new shock treatment is an offspring of the insulin injection which proved highly successful at a Chicago and Oakland, Cal., hospital.

DEMENTIA PRAECOX, most violent and feared type of insanity, was cured in eight of ten cases. The method consists of an OVERDOSE OF INSULIN which produced an "opiate shock." In 70 per cent of all cases so treated, there was at least DEFINITE improvement.

Efforts to discover a treatment that would even temporarily, if not permanently cure insanity, have been pushed by medical savants for centuries. Every so often one would temporarily astound the medical world by announcing he had made a big step forward. Not always, however, did these claims stand the gruelling test of practical application by other investigators, with the result that they were left to languish and eventually be heard of no more.

It may be said, however, that greater advancement has been made in the attempts to solve the mysteries of curing insanity during the past fifty years than during much of the preceding decades devoted to the effort and that the results obtained have been of a more satisfactory character. This has come about through the fact that different investigators have co-operated more closely of late years than formerly, large hospitals, laboratories and clinics bringing them into close touch.

(Another TODAY and TOMORROW feature will appear in tomorrow's Boston Evening American.)

Girl About Town by Marguerite Downey

YOU may have learned the story of Bunker Hill and Lexington with your Mother Goose, but undoubtedly you've never heard of the legend of Dogtown Common, in Gloucester.

Nestled in the tranquility of Cape Ann you'll find the town, or what remains of it now, a queer [illegible] of cellar foundations [illegible] doorsteps. The back [illegible] of this once prosperous [illegible] is buried in obscurity. [illegible] agree that its [illegible] existence when [illegible] by wars and [illegible] of the sea, withdrew [illegible] with only canines [illegible] protectors. [illegible] of sorrow, they [illegible] away, leaving their four-footed guardians behind them. As time marched on, the animals became increasingly ferocious [illegible] of a ghost city.

Marguerite Downey

[illegible]

pretty easy pickings for a maiden in those so-called rigorous times.

* * *

Ingenuity in its highest peak seems to have appeared [illegible] in the [illegible] of inventions recently patented at Washington.

Outstanding is a [illegible] of pocketbook and hat of patent leather. [illegible] with a [illegible] by a zipper.

A "germ" golf ball, its core filled with bacteria and food, is the idea of a Kalamazoo athlete. As the germs grow, the ball is put under greater pressure. Thus creating considerable resiliency.

* * *

[illegible] "Silver Wing"? Respective owners of the boats are [illegible]

[illegible]

Mexico Today by Hugh S. Johnson

BETHANY BEACH, Del., [illegible]

General Johnson

[illegible]

IF THERE [illegible]

The Brighter Side by Damon Runyon

WE NOTE in the public prints that Great Britain is troubled by the problem of how to keep her agricultural workers on the farm.

In this country we have a problem even more perplexing. It is how to keep poets, authors, playwrights, columnists and the like off the farms, so our agricultural workers will have room to work.

Damon Runyon

The situation is especially acute along the Atlantic seaboard. For the past few years the literary folks have been swarming to the farm lands of Connecticut, New Jersey, Pennsylvania, Delaware, Maryland and upstate New York until they are now more numerous than the rejection slips in a short story writer's desk.

Connecticut is reported worst of all. In some parts of Connecticut a farm hand can scarcely swing a scythe but what he is liable to lop off a prominent novelist's ears.

IT IS ASSERTED that the productiveness of the regions infested by the literary folks has been cut down nearly 80 per cent mainly because of the reduction of the efficiency of the agricultural workers.

Even in places where the workers still have [illegible] by [illegible] questions from the literati as to how they do this and so, and also why. [illegible]

There the efficiency of the agricultural workers has been almost completely destroyed because the female poets make them stop work to listen to the reading of poetry. This has the effect of quite unnerving the agricultural worker though it is not as bad as when a playwright insists on reading him his second act.

Then the agricultural worker becomes a playwright himself and any farmer will tell you that a playwright is useless for farm work. The farmers of the Atlantic seaboard, recognizing the menace of female poets and playwrights are considering a petition to the Department of Agriculture for an order prohibiting the sale of farms to members of either sect.

THAT IS HOW the literati sneak into a community. They buy the farms. They go about it so quietly that a farming section never knows they are around until they start scaring all the cows out of their wits by trying to milk them and loco weed begins springing up where they thought they had planted radishes. Once they get in, it is very difficult to eradicate the literati.

Copyright, 1938, By King Features Syndicate, Inc. International Copyright and All Other Rights Reserved.

LISTEN, WORLD!

By ELSIE ROBINSON

YOU wish you had more luck. [illegible] You don't know exactly. It's a [illegible] that happens to some people and doesn't happen [illegible] gives some people the breaks without any [illegible] on their part. Like finding a good mate. Or going on a [illegible]

[illegible]

Elsie Robinson

Are you sure of what? ARE YOU QUITE SURE THAT LUCK IS SOMETHING [illegible] YOURSELF OVER WHICH YOU HAVE NO CONTROL?

[illegible]

"I often yield to the impulse [illegible]"

Luck is not the thing [illegible] LUCK IS THE WAY YOU TAKE THAT THING [illegible]

[illegible]

BUT SLOWLY AND SURELY THAT MAN IS MAKING HIS LUCK.

SOME day [illegible]

[illegible]

YOU WANT LUCK? [illegible]

One Word Led to Another

By ARTHUR "BUGS" BAER

ONE of our memories is meeting Judge Crutchfield in Richmond around 1912 or so. We were introduced by Dr. Ayres then pitching for Clark Griffith. We went with Doc to see his kinfolk who was resting easily in Libby Prison at the time. The Ayres boys were [illegible] cousins and they had shut up a courtroom at Hillsboro. That was a long time ago and everybody's ashore who's going ashore.

CRUTCHFIELD was the Virginia judge made famous in vaudeville by Walter Kelly. The Libby Prison was not the historic one of the Civil War. The original prison was taken down and reassembled in Chicago for the World's Fair of 1892. But Doc and I agreed with his fighting kinfolk that the substitute was a pretty good copy. It wasn't absolutely air-tight but it would hold all the water you could pour into it.

CRUTCHFIELD was illustrious for his output of law direct from his imagination to the consumer. He gave it to you right out of a mail-order catalogue. We happen to think of him because we have a magistrate in our town who is getting Crutchy.

HE'S a fellow who ordered a [illegible]

[illegible]

HE WASN'T [illegible]

WE AGREE with the judge [illegible]

THERE WAS [illegible]

[illegible] It seems to us it will work okay if the judge sticks to the book.

IF A FRAIL old mother had enough strength to shellack her boy to a white blister we guarantee the lad would never have appeared in court in the first place.

Boston After Dark

By DAVE EGAN

Special Bulletin from George on Vacation

Daniel J. Doherty, national commander of the American Legion, is slated to succeed Judge James J. Ronan as first assistant attorney general of Massachusetts. The Legion head, who formerly was an assistant district attorney in Middlesex County, probably will accept the No. 1 post under Attorney General Paul Dever, made vacant when Governor Hurley elevated Judge Ronan to an associate justiceship on the State Supreme Court.

Incidentally, the bird with the big bill is reported hovering over the Doherty home in Woburn for the first time since Dan's marriage 12 years ago to Mary Elizabeth Linehan.

DAVE EGAN

Things About Holland

When he was a $40 a week reporter on the old American, he produced a show at the present site of the Fine Arts Theater entirely on the cuff . . . Jo Swerling, who now gets $3000 a week in Hollywood, was the author . . . for No, as we used to say over the beer and skillets . . . the scenery and costumes were snatched at random, with vague promises to pay at a later date . . . the cast was given a stony stare . . . and the name of the epic was "One Terrible Night" . . . That's exactly how long it lasted . . . later, though, George got even . . . he sold it to the dodoes out in Hollywood and they produced it . . .

When he was just a brash young man, he did the publicity for Cohan and Harris in New York . . . they married two sisters and, not to be thwarted, George hauled off and married the third . . .

When he was discharged from the navy at the end of the war, he hopped aboard as a civilian clerk at Camp Devens and, in 24 hours, won immortality . . . With some of the most wheedling words that ever dripped from the tongue of man, he put the bite on the stingiest man in the outfit . . . throughout the entire war, the gent had been immune . . . George got a fast hundred . . .

One night he walked into the American office, when Harry Benwell was on the desk . . . "Stay close, Harry!" he warned. "There's going to be some trouble at the Club Chateau" . . . Twenty-five minutes later, "Keno" Keenan was murdered . . .

Tall, thin, well-groomed, he's the man-about-town type . . . has a piping voice and a shy, school-boy smile . . . He's the perpetual juvenile, in looks and action, but has more connections than the American switch-board . . .

Once Over Lightly

A New York newspaper has a deep and abiding interest in [illegible] South Paris, Maine . . . Carroll, former deputy sheriff who [illegible] murderess, is suing them for a bale of money . . . The story may get to the trial, and if it does, it will make juicy July reading . . . Bettina and Natalie Hall, North Easton actress pair, to open in a new musical in New York in the autumn . . . Bettina last appeared here in "The Cat and the Canary" . . .

Happy Days Are Here Again Dep't

It's always one log that creates a log-jam . . . get that key log loose, and off they go in a grinding roar, down to the inevitable sawmill . . . Well, business is the same way, and 100 years hence, school children will be reading in their history books about David F. Egan, of Newport, Back Bay and Longmeadow . . . how, in the black year of 1938, he bought an automobile . . . and how Jack Conway got jealous and bought the same kind of an automobile . . . and how Dan Gurnett got jealous of the two of them, and bought still another automobile . . . and how the business, suddenly, is booming all over New England . . . mebbe now I'll write a book entitled, "Jams, and How to Get Out of Them."

(Ed. note: History habitually ignores the fact that great men have wives. Truth of the matter is that the little woman hit him in the forehead with a bundle of notes and told him to start hustling. First note falls due July 28th, and then maybe the depression will be on again.)

The Truth Hurts Section

The Mayors' Club, an organization to which all the city and town [illegible] belong, [illegible] the jolly old heave-ho to Mayor Billy Kane of Woburn . . . [illegible] and [illegible] him to get such publicity out of [illegible] and to kill itself to injury, he committed the [illegible] and I don't know as I blame them for giving him the [illegible] he richly DESERVED THE TAX RATE . . . Good old Stanley Wyzanski, on his way to Europe for a vacation . . . he won't [illegible] and will not be [illegible] . . . goes down as well as [illegible]

MAYFAIR
Open All Summer
COMPLETELY AIR-CONDITIONED
SPECIAL DINNER $1.50
NO COVER CHARGE
TWO FLOOR SHOWS NIGHTLY
84 BROADWAY TEL. LIB. 0700
PARTIES ACCOMMODATED

Strangest Thing

$1

The Boston Evening American will pay $1 for every strange thing I see here [illegible] Strangest Thing I Ever Dream Evening American, 520 Boylston St., Boston, Mass.

I saw a [illegible] teacher and her 11 [illegible] tongue on a street car. [illegible] seats and then came, [illegible] conductor a salutary [illegible]

Lynn D. E. LYDSTROM.

TODAY'S RADIO TIMETABLE—WEDNESDAY, JULY 6

	590 K—WEEI	990 K—WBZ	1230 K—WNAC	1010 K—WAAB	1500 K—WMEX
4:00	All Star Game	All-Star Game	Back Stage Wife	All Star Game	Today's Winners
4:15	All Star Game	All-Star Game	"Stella Dallas"	All Star Game	Today's Winners
4:30	Hector Orchestra	All Star Game	Rush Hughes	All-Star Game	Today's Winners
4:45	Hector Orchestra	All Star Game	"Girl Alone"	All Star Game	Today's Winners
5:00	Boston Hour	Neighbor Nell	Top Hatters Orch.	Racing Matinee	Melody Mirror
5:15	Boston Hour	D Winslow of Navy	Veterinary Conv.	Racing Matinee	Melody Mirror
5:30	March of Games	Singing Lady	Your Family Mine	Racing Matinee	Melody Mirror
5:45	Rhythm Revue	Middlemen Orch.	Little Orphan Annie	Racing Matinee	Comic Page Club
6:00	News	Dance Revue	News	Dinner Concert	News
6:15	Popeye the Sailor	Revellers Quartet	Fred Hoey-Sport	Dinner Concert	Nahan Review
6:30	England and Europe	Sport Slants	New England Voice	Dinner Concert	Today's Winners
6:45	To Be Announced	Lowell Thomas	Musical Rendezvous	Results-Scores	Front Page Drama
7:00	Ray Heatherton	Easy Aces	Amos 'n' Andy	News	Bob Hardy Orch.
7:15	Doris Rhodes, Songs	Lost Persons	"Uncle Ezra"	"Tonsie Tinkichead"	Five Star Final
7:30	Liv'g History, Drama	Gov. Chas. F. Hurley	Jack Stevens, Sport	Lone Ranger	Jean Evans Trio
7:45	News Comment	Science on March	Let's Celebrate	Lone Ranger	Don Humbert, Swing
8:00	Highway Safety	Mid-week Function	One Man's Family	Musical Steeplechase	Wardmaster"
8:15	Highway Safety	Mid-week Function	One Man's Family	Musical Steeplechase	Miss Gerry, Songs
8:30	Bro Bernie Show	Rhythm Styles	Tommy Dorsey Orch	"Drama" Drama	Varieties
8:45	Bro Bernie Show	Rhythm Styles	Tommy Dorsey Orch	"Drama" Drama	S Winters Song
9:00	Meet the Champ	National Music Camp	Town Hall	Int' Radio Club	"History In Action"
9:15	Meet the Champ	National Music Camp	Town Hall	Int' Radio Club	"History In Action"
9:30	M Warsaw Music	National Music Camp	For Men Only	Guy Lombardo Or	The Question Box
9:45	M Warsaw Music	National Music Camp	For Men Only	Guy Lombardo Or	The Question Box
10:00	Word Game	Postmaster Farley	Kyser Musical Klass	Symphonic Strings	Don Humbert Strings
10:15	Word Game	Postmaster Farley	Kyser Musical Klass	Symphonic Strings	Music of Masters
10:30	It Can Be Done	Minstrel Show	Kyser Musical Klass	Melodies From Skies	Bob Hardy Orch
10:45	It Can Be Done	Minstrel Show	Kyser Musical Klass	Melodies From Skies	News
11:00	News	Radio Roundelay	News	Melodies From Skies	Amateur Night
11:15	Frank Dailey Orch	As You Desire It	Weather Forecast	Soprano Impressions	Amateur Night
11:30	Happy Felton Orch	As You Desire It	Horace Heidt Orch	Shep Fields Orch	Amateur Night
11:45	Happy Felton Orch	As You Desire It	Horace Heidt Orch	Shep Fields Orch	

Somerville Only Large City With Alien Increase

[illegible] the only city in the United States having a majority [illegible] or more of whose [illegible] received a [illegible]

That is one of the facts given in the annual Boston [illegible] report on population [illegible]

Paul Revere Low, [illegible] and New England [illegible] the report. There [illegible] and 4 per cent [illegible] understand [illegible] has steadily decreased.

Cambridge stands out [illegible] as the only city in the United States showing a [illegible] gain [illegible] from other cities. All other cities with a gain [illegible] in the immediate vicinity of new cities in the metropolitan [illegible] Somerville [illegible] a loss of [illegible] from 1930 to 1935. Among [illegible] have a larger population and Worcester [illegible] per cent [illegible] population, if many of their people had moved to other cities during the past 30 years.

The census [illegible] the population of Boston [illegible] was the record [illegible] 1930 with a total of 781,000. [illegible] gain [illegible] the total [illegible] the [illegible] [illegible] [illegible]

BETTY ALDEN

On Beacon Hill

Molly Bowditch To Live in Panama

By BETTY ALDEN

THE THOUGHT of several years' residence at a naval post in the Panama Canal Zone, would seem like exile to most society girls . . . but to a person of Molly Bowditch's serious interests and many talents, it will undoubtedly prove a rich and interesting experience.

Molly becomes the bride of Kenneth Winsor, member of the U. S. Naval Air Corps Reserve, this afternoon at a small family wedding and, after making the trip to Colon and setting up housekeeping in her new home with [illegible] time to indulge her [illegible] wedding and [illegible].

The wedding is taking place at the Brookline home of Miss [illegible], Mrs. L. Asbury Wood who also has residences in Dedham, Lenox and Manchester . . . Only the immediate families have been invited to the ceremony and the reception which follows, and every detail of the occasion has been planned with utmost sincerity to comply with Miss Wood's wish for a small, informal wedding.

Her sister Mrs. William Bond Wheelwright, Jr., Eliza Bowditch, is her only attendant . . . Their father Maitland Bowditch, of Boston, is giving the bride in marriage and Rev. Ralph H. Fordwar, of the First Parish Church of Dorchester, is officiating.

The bride is wearing an ivory satin gown trimmed with Renaissance lace and her tulle veil is fastened to her blonde curls' [illegible] of orange blossoms . . . She is carrying a bouquet of mixed white flowers.

The matron of honor's gown is of pale yellow chiffon, with a picture hat to match and she is wearing a wreath of yellow roses and forget me nots in her hair, to blend with her bouquet of yellow roses and delphinium.

Mrs. Welch has chosen a costume of blue linen with a large black straw hat and Mrs. John T. Winsor, of West Medford, mother of the bridegroom, is wearing a gown of beige moss crepe with dubonnet hat and slippers.

Gordon Dow Winsor is attending his brother as best man and, due to the simplicity of the occasion, there are only two ushers, William Bond Wheelwright, Jr., brother-in-law of the bride and Harry Wood, of Medford.

The change from social activities of Beacon Hill to housekeeping in the semi-tropics will not be as abrupt for Molly as it would be for many of the other girls in her set . . . for she gave up her social butterfly career several years ago to enter M. I. T. as the first woman student of architecture . . . It was there that she met her bridegroom, who at that time was a member of the class of 1937 of the M. I. T. School of Architecture . . . He left to join the air corps before completing his course.

Molly made her debut at a ball at the Junior League in November, 1931, at which she shared honors with Martha Bird and Dorothy Hastings. She is a member of the Junior League and Vincent Club . . . Her mother's beautiful Louisburg Square mansion is frequently the scene of Viennese waltzing parties during the winter months, for Mr. and Mrs. Welch head a small group of Bostonians who are determined that waltzing will not become a lost art.

Mr. Winsor who, through his mother, the former Orra Dow, is descended from General Neil Dow, of Portland, Maine, attended the Huntington School before entering M. I. T., and received his aviation training at Pensacola, Florida.

Sub-Debs Smile

Trio Has Taken Very Keen Interest In Parties of Season

READY TO "COME OUT"—This trio of sub-debs has a pretty fair idea of what will be expected of them when they are grown up enough to "come out," for this season they have attended a number of their big sisters' parties and watched the social butterflies at first hand. Ann "Randy" Withington, left, attended a recent debutante party with her friends, Libby Rice, center, and Lois Brewster, right, both of Plymouth. "Randy" is the daughter of Mr. and Mrs. Lothrop Withington, of Brookline and Plymouth.

Shearons Off On Honeymoon

Motoring through the White Mountains are Mr. and Mrs. Bernard Shearon, whose wedding took place the holiday morning in St. Bernard's Church, West Newton.

Mrs. Shearon is the former Eileen Rogers, daughter of Mrs. Francis Rogers and a prominent member of the Regis College and Mt. St. Joseph's Academy alumnae. For her Independence Day nuptials she wore a sleek silk jersey gown fashioned on empire lines. Her veil of tulle fell from a close-fitting coronet of the same material. She carried a white prayer book trimmed with orchids and lilies of the valley.

Serving as her attendants were her sister Molly, now Mrs. John F. Maloney, as matron of honor, and Anne Constance Rogers, who served as her sister's maid of honor. Mrs. Maloney's powder blue chiffon was topped by a leghorn hat. Her bouquet was made of yellow roses and larkspur.

The maid of honor's yellow net gown was sashed in black velvet, cornflowers fashioning her headdress. Her bouquet of garden flowers blended with her ensemble.

Robert E. Shearon, of Fort Wayne, Ind., was his brother's best man. Ushering was directed by Robert Lally and Hugh Barnes Rogers, brother of the bride.

Hull Residents Aiding Fair

Summer residents of Hull are [illegible] to the aid of the month-long all-day fair being sponsored on the last Friday of July at the Ocean Gardens.

Wheels of chance, raffles of every variety and dancing and games in the evening are the highlights of the benefit being staged to aid the three parishes of the summer colony.

Dr. Strong Buys Newport Villa

Dr. and Mrs. Richard Strong of Beacon Hill who spent most of last summer at Newport, have recently purchased a villa there which they will occupy this season. It is "Cut-Rocks" the estate of Mr. and Mrs. Charles B. Wigg of New York.

Committee Enthused Over Bridge

[illegible]

Society G. O. P. Heads Set Sail

[illegible]

Kickhams Back From Nantucket

Just returned from a short holiday on Nantucket Island are Lt. and Mrs. C. J. E. Kickham, of Brookline. Dr. Kickham is an active member of the Holy Cross Club of Boston. Mrs. Kickham is prominent in affairs of the Cecilian Guild and Ace of Clubs.

Maloneys Lease Scituate Home

Mr and Mrs. John F. Maloney, of West Newton, have leased a home for the season of [illegible] ave., Norwell, Scituate.

Mrs. Maloney is the former Molly Rogers, president of the Regis College alumnae.

OIL PERMANENTS $3
CROQUIGNOLE—SPIRAL or COMBINATION
Including hair cut and finger wave individually designed for your satisfaction. Visit our salon for a superb oil permanent of lasting beauty.
MACHINELESS PERMANENT WAVES $5
Dorothy-Evelyn BEAUTY SALON
All Branches of Beauty Culture
All Licensed Hairdressers
6th FLOOR, 8 WINTER ST. (6th) TEL. LIB. 6971
OPPOSITE FILENE'S—OPEN EVENINGS—WITH or WITHOUT APPOINTMENT

For Vacation With Play

THERE'S no age limit to the slacks fans . . . and it's come to the point where no vacation wardrobe seems complete without at least one set. Doris Poland models these. They're decoratively slenderizing and perfect ambush for shoulders and legs, come the mosquito raids at twilight. This set is of spun rayon that would swear is silken-fine flannel, and it's something over six dollars! Use the tailored jacket thousands of ways. Comes in aqua, royal blue or rust. The cockle hat is an amusing import. For shopping information phone Annice Brink, Fashion Editor LIBerty 4000 or write her at the Boston American.

Stock Cellar Shelves With Preserves

FROM MARTHA LEE'S WEDNESDAY BROADCAST OVER STATION WMEX—11:30 A. M.

When the week end guests have departed and the household is again running smoothly, we turn to the canning.

It is time for canning and nothing gives a woman more satisfaction than to view well-filled shelves of jams, jellies and vegetables that have been put up by her own hands.

We had occasion to view one such cellar last week and began to get all excited about our own winter supply. This particularly as planning of the garden vegetables that are to be used for the table.

We saw rows of strawberries, cherries and the season's best in fact every thing that has appeared this season.

There are [illegible] strawberries to be taken care of so we [illegible] tion of this fruit [illegible] the raspberries and [illegible] will follow [illegible]

Spinach [illegible] put up that extra spinach from the garden.

RIPE SWEET CHERRY CONSERVE

[illegible]

To prepare [illegible] about 2 pounds ripe [illegible] Drain, then [illegible] cup water [illegible] and simmer [illegible] spoon and [illegible] from 2 to [illegible]

Measure sugar and [illegible] water for [illegible] and juice [illegible] mix well [illegible] ing. Boil hard [illegible] for [illegible] Turn [illegible] For [illegible] to prevent [illegible] quick. Paraffin [illegible] Makes [illegible] 7 oz. [illegible]

RIPE SOUR CHERRY JELLY

[illegible]

To prepare [illegible] pan and place over hottest fire. Add powdered fruit pectin, mix well and continue stirring until mixture comes to a hard boil. At [illegible] of [illegible] minute, add [illegible] a full rolling boil and boil [illegible] minute. Remove from fire, skim [illegible] quick. Paraffin hot [illegible] at once. Makes about 7 glasses [illegible] ounces each.

• • •

If you have more greens in the garden than can be used by the family, why not store the surplus for winter supply. Spread chard, beet tops, dandelions, turnip greens, or kale one may be preferred by the same method.

TO CAN TENDER BEETS

Small beets should be canned whole. In preparing leave on an inch of the stem and all of the tap, when blanching. This is to prevent bleeding (loss of color). Wash thoroughly. Blanch in boiling water until skins loosen, then cool and dip for a few seconds in cold water. Pack in jars and add one teaspoon of salt to each quart. Fill with boiling water, wipe off sealing surface of jar, put on rubber and cover, partly seal and process for two hours in water bath or 45 minutes in pressure cooker at 10 pounds. Remove [illegible]

This Is Real Co-operation

By BEATRICE FAIRFAX

[illegible] woman gave [illegible] and [illegible] properly [illegible] he has [illegible]

DEAR MISS FAIRFAX:

We've been [illegible] I am [illegible] When the [illegible] wrote and [illegible] to find [illegible] and we were fairly [illegible] debts. I [illegible] ing enough [illegible] three [illegible]

When [illegible] had [illegible] and now [illegible] each [illegible] this [illegible] to [illegible] help.

HEARTBROKEN.

[illegible] Stock [illegible] Kraft [illegible]

Gay Frock For Your Tot

Don't you [illegible] that [illegible] the [illegible] of dresses that your [illegible] daughters could use? Why [illegible] make some of these extra [illegible] Order pattern [illegible] without a minute's hesitation, for it is really very easy to make. A simple bodice, double [illegible] ruffle for sleeves a tooth [illegible] and a [illegible] skirt are the [illegible] of interest. [illegible] with even a beginner can master with ease. Ric-rac may be used [illegible] for trim. Complete Marian Martin, Ungraduated Sew Chart is [illegible]

Pattern 9669 may be ordered only [illegible] sizes 2, 4, 6, 8 and 10 [illegible] 6 view A, requires 2¼ yards [illegible] fabric and 3⅞ yards lace edging. B, 2¼ yards 36 inch fabric and 1⅜ yards ric-rac.

New Marian Martin Pattern Book of Summer Styles Is Here! Order your copy today! See what's smart for morning wear, what's gay and cool for afternoon, how to look romantic for wedding or evening! Here, too, are carefree sports and play clothes for the Summer stay-at-home or traveler, as well as beguiling frocks for bigger girls and those gay "tween years! Don't miss it. Price of book 15c. Price of pattern 15c. Book and pattern together only 25c.

Send your order to Boston Evening American, Pattern Department, 232 W. 18th street, New York, N. Y.

YOU CAN BE BEAUTIFUL

5-Purpose Sachet Cologne Is Vacation Days "Must"

By ARLINE GOULD

VACATION BAGGAGE cluttered up with angular boxes and bottles . . . all in the interests of better beauty for bigger conquests . . . is our idea of nothing at all, and you probably think the same way. Yet certainly there never is a time during the whole year when you take a more passionate interest in your own qualifications for loveliness . . . therefore you won't *move* without a positively miraculous five-purpose sachet cologne tucked into the softest corner of your bag.

It will remake you into a positively [illegible] person . . . [illegible] seemed like something out of a dream . . . cool and dainty every moment of the day and night.

In the [illegible] its very appearance is different from anything you might have experienced before. The golden liquid of the sachet cologne is mixed with a deep pink [illegible] powder . . . and as you [illegible] it [illegible] a cool mist [illegible] of the cologne the powder is spread over your body.

The result is the perfect make-up for arms, back, legs and the entire body—because the lustrous powdery film remaining on the skin conceals blemishes and gives the skin a petal finish.

[illegible]

To learn the name of this unique five-purpose sachet cologne . . . test it at a time when your spirits lag and you'll find that it infuses tired, hot tissues with new vigor, and leaves an exquisite powdery finish on the skin . . . certainly a vacation Must . . . phone Arline Gould, LIBerty 4000, week days until five, or write her at the Boston Evening American, inclosing a stamped, self-addressed envelope.

Learn to Avoid Social Blunders

[illegible]

• • •

[illegible]

• • •

[illegible] party [illegible] with [illegible] who offers to pay your fare. Should you let him? No.

• • •

[illegible]

• • •

Ask [illegible] Write plainly your name and address and the name of booklet.

Camp Aids Diabetic Child

By LOGAN CLENDENING, M. D.

THE SUMMER CAMP for [illegible] children is a fine place for [illegible] children. But there are other kinds of camps for [illegible] children, that are [illegible] things.

Among [illegible] camps for diabetic [illegible] Camp [illegible] Why a camp for diabetic children? One can see where the [illegible] a camp for [illegible] But why the need of [illegible]

[illegible]

A very few years ago [illegible]

SEND IN YOUR FAVORITE RECIPE

It May Win A Cash Prize For You

watch for the new

HOUSEWIFE'S FOOD ALMANACK

a new feature for women in the

American Weekly Magazine

regularly with the

SUNDAY ADVERTISER

Makes 10 BIG GLASSES 5¢

BOYS! GIRLS! FREE AVIATION CAPS

ASK YOUR GROCER

KOOL-AID

KOOL-AID

THE Sunshine DRINK WITH VITAMIN "D"

"REDHEADS ARE LUCKY"

by Vera Brown

Handsome Plays Brilliant Game

CHAPTER FOURTEEN

Summer hit New York, locking the city of steel and brick and concrete in a relentless grip which winter never quite achieves.

But for Mike the trying days were turned into magic. When he was in town sometimes he would rent a car, and they'd go for a ride on Long Island, eat in some quiet place by the sea. And Mike knew perfect happiness for the first time in her life.

In August, Handsome was depressed. His record on the road was not what the club had expected. But Handsome could not seem to snap out of his lethargy.

"Am I a disappointment to you, Mike?" he asked one night shortly before Labor Day.

They were sitting in a small restaurant 15 miles from the city. The heat seemed far away and forgotten.

"A disappointment? Larry, you're wonderful!" She could not help saying it.

"I'd give up if it weren't for you, Skipper."

[illegible]

MIKE'S PLEDGE

Mike's eyes were dark with sudden feeling. [illegible]

[illegible]

"I tell you it's the only thing to do. I hate the road trips, trains, hotels, noise, dirt. If you were along, I wouldn't mind."

"I can't walk out on things at home. You know how bad that is."

"We could manage."

"We couldn't. You haven't the vaguest idea about money, Larry. You've always had it, or knew where you could get it.

"You don't know anything about scrimping and saving. You don't know what it means to shop in the cheapest stores, cook the cheapest cuts of meat."

He kissed her suddenly: "I could eat hamburger."

"You, who love three inch steaks! And you should have them! No, Larry. It won't work. If you get [illegible]

WAS SHE RIGHT?

[illegible]

MIKE SEES WISH

"You'll be grand, Larry. I'll be out there, and you'll give the sports writers something to rave about."

Mike tried to figure out just what she might do about the matter. Maybe she could see Wish at the park the next day.

As usual when Handsome was pitching, Mike arrived breathless at the press gate just before game time. The first person she saw was Wish. He'd been waiting for her evidently. Now the boys on the gate knew Mike, and they spoke to her. Some of the ushers recognized her and tipped their hats.

Mike smiled up at Wish when she got through the gate: "I hoped you'd be out here today. I want to talk to you."

"Good! I've got tickets in a dif- [illegible]

HANDSOME KISSES MIKE. "Can't we be married before the season is over?" he asked. "I tell you it's the only thing to do. I hate the road trips, but if you were along I wouldn't mind."

[illegible]

HANDSOME SCORES

[illegible]

"I'm going to, but I don't want to see Handsome tonight. I might say something I'd be sorry for. We've got to have games when we go west on our last swing in September. If we don't come back with the pennant cinched, then we haven't much chance to win the series. You talk to him, Mike."

She promised.

When Handsome met her five minutes later, he was beaming. The fans gave him a welcome, but he and Mike escaped into a taxi quickly.

"Whew! It was hot today! How are you, Skipper? Nice game what?"

"Yes, infant." Mike replied [illegible]

[illegible]

"Good boy. How's the arm?"

"Feels wonderful," he said, putting it around her [illegible]

"I wish you wouldn't quarrel with Ace."

"I'm not. He's quarreling with me."

Mike gave up. [illegible]

A SAD PARTING

[illegible]

Continued Tomorrow

[illegible]

Cleverly Designed Silhouette Frock

If you pride yourself on being a style leader, choose Pattern 9748 and make up Marian Martin's newest silhouette frock. [illegible]

Send fifteen cents [illegible] Marian Martin pattern. [illegible]

New Marian Martin pattern book of summer styles [illegible] Order your copy today! [illegible] smart for morning wear [illegible] gay and cool for afternoon [illegible] look romantic for wedding or evening! Here too, are carefree sports and play clothes for the summer stay-at-home or traveler as well as beguiling frocks for tiny tots and those gay "'tween teens." Don't miss it. Price of book fifteen cents. Price of pattern fifteen cents. Book and pattern together only twenty-five cents.

Send your order to Boston Evening American, Pattern Department, 232 W. 18th St., New York, N. Y.

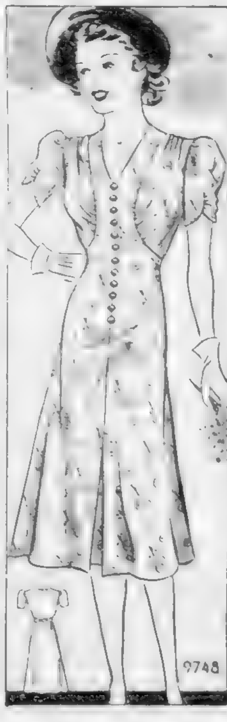

LITTLE ANNIE ROONEY

Hold Your Horses, Mrs. Martin!

By Brandon Walsh

HOW DARE ANY BROADMINDED BODY GO AROUND INSINUATING THAT A LITTLE INNOCENT CHILD IS GUILTY OF ARSON AND SAFE ROBBING? I'M GOING TO CALL ON THAT NOSEY MISS SNEARY AND TELL HER WHAT I THINK OF WOMEN LIKE HER!!
NOW, DEAR — PLEASE DON'T DO ANYTHING THAT MIGHT MAKE PEOPLE THINK ANYTHING A SCANDAL-MONGER MAY SAY IS IMPORTANT — FAIR-MINDED PEOPLE HAVE CONTEMPT FOR MERE GROUNDLESS INSINUATIONS —
BUT IT'S SO CRUEL — SO UNFAIR —
AND MISS SNEARY EVEN WENT TO THE SHERIFF'S OFFICE TO TELL HIM OF HER SILLY SUSPICIONS
YES — AND THE SHERIFF SENT HER AWAY WITH A FLEA IN HER EAR —
HE SAID THERE WAS NOTHING SUSPICIOUS ABOUT A LITTLE CHILD TAKING SHELTER IN THE SCHOOL-HOUSE FROM A STORM — AND THAT MISS SNEARY HERSELF WAS THE LAST ONE NEAR THE SCHOOLHOUSE BEFORE THE FIRE STARTED!

SECRET AGENT X-9

The G-Man Has His Doubts

By Robert Storm

SO THEY WANT YOU "X-9" TO GET THE PLANS FOR THE NEW ANTI-AIRCRAFT GUN? THAT'S A LAFF!
NOT SO FUNNY, DORIN! I'M GOING TO DO JUST THAT!
BUT BEFORE THAT, I WANT TO SEE THE SHELLS THEY USE IN THAT GUN
THEY'RE RIGHT DOWN HERE! POWDER ROOM
DANGER
EXPLOSIVES
THAT'S THEM, AND THEY'RE SAFE IN HERE!
I'M NOT SO SURE, DORIN
NOT SO SURE!

BRINGING UP FATHER

A Wish Comes True

By George McManus

MANDRAKE THE MAGICIAN

Hiding Behind a Lady's Skirts

By Lee Falk and Phil Davis

MAY — SHE'S WEARING TROUSERS!
SHE'S A HE.
A MAN! BUT, MANDRAKE, SHE — OR HE — LOOKS JUST LIKE THAT PORTRAIT OF MRS. WOODS — AND —
YES — I'M COMING TO THAT. NOW HOLD STILL, MY FRIEND, OR I'LL PUT LOTHAR TO WORK ON YOU!
YOU SEE — OUR CHIEF IS A CRIMINAL AND HE'S BEEN WEARING A MASK!
Tomorrow: EXPLANATIONS

CUT SCHOOL COSTS

HEY FELLERS — US KID2 CAN GO FREE ON THE BIG 2.2.2TEEL PEER EVERY THUR2DAY LET'S GO

S.S. STEEL PIER

Each $2 round trip ticket for the Thursday Provincetown cruise entitles adult to bring FREE one child not over 12 years old. Ocean fun and thrills — something doing every minute aboard and ashore. Sail 10 A. M. (DST) Foster's Wharf next to Rowes Wharf. 2 hours in Provincetown. Return 3 P. M. Cape Cod Steamship Co., Boston. Phone HUB. 2650.

Cutest Thing

$1 The Boston Evening American will pay $1 each for every Cutest Thing My Baby Has Ever Done. All Cross Cutest Thing Editor, Boston Evening American, Box 666, Boston, Mass.

I recently explained to my four-year-old daughter about hens setting on eggs and hatching out chickens. The next day she came with a caterpillar and said "Mommy, put him under a pillow and pretty soon he'll have a cat."

MRS. SADIE ZYLA.
Manchester, N. H.

AUSTEN LAKE, America's foremost sports writer and columnist, every day in the Boston American.

TODAY'S CROSSWORD PUZZLE

By Eugene Sheffer

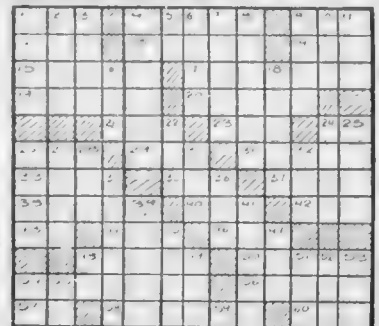

HORIZONTAL

1—Waste piece of cloth
4—Nut
9—Lofty mountain
12—The gums
13—Fragrant oleoresin
14—Sheltered side
15—Spinel ruby
17—Hunters
19—Ferment
20—Step
21—In what manner
23—Boat upward in shipbuilding
24—Therefore
26—Meadow
29—Interrogative
31—Temperate
33—Cereal grasses
35—Ox of Tibet
37—Desquamation
38—In activity
40—Collection of tools
42—Thing: in law
43—Possessive pronoun
44—Ever (poet.)
46—Immerse
48—Lowest deck of a battleship
50—Mallet of presiding officer
54—Notched on the edge
56—Growing out
57—Like
58—Lower
59—Lance of King Arthur
60—Paints
62—White crystalline substances
63—Insect

VERTICAL

1—Precious stone
2—Wings
3—Festive
4—Love
5—Hebrew name for God
6—Canvas shelter
7—Arabian chieftains
8—Thresholds
9—Land held in absolute independence
10—Guided
11—Footlike part
16—Tree
18—Cloth
22—For what reason
24—Sown: in heraldry
25—Native compounds
26—Earthy matter
27—Facile
28—Siamese coin
30—Tree
32—Legal profession
34—Mountain ranges
36—Young goat
38—Lead again
41—Animals
45—Rotating part
47—Cooking utensil
48—Correlative of either
49—Persian fairy
51—Spanish measure
52—Jacket
53—Annual period of fasting
54—Monkey
55—Worm
59—Printer's measure

YESTERDAY'S ANSWERS

E	T	A		O	V	A	T	E		T	A	B
R	A	N		L	E	W	I	S		O	R	E
G	R	I	E	G		A	R	S	E	N	A	L
			R	A		K	E	E	P	S		
B	E	E	R		B	E	D		S	O	L	O
E	L	L		I	O	N		K	O	R	A	N
A	G	I	S	T	S		R	E	M	I	S	S
R	A	Z	E	S		S	U	N		A	S	E
D	R	A	W		A	C	E		F	L	A	T
		B	E	I	G	E		M	I			
S	H	E	R	M	A	N		O	T	T	E	R
E	A	T		A	T	T	A	R		A	V	E
A	S	H		M	E	S	A	S		G	E	T

BLONDIE — *It Musta Been Something She Ate!* — By Chick Young

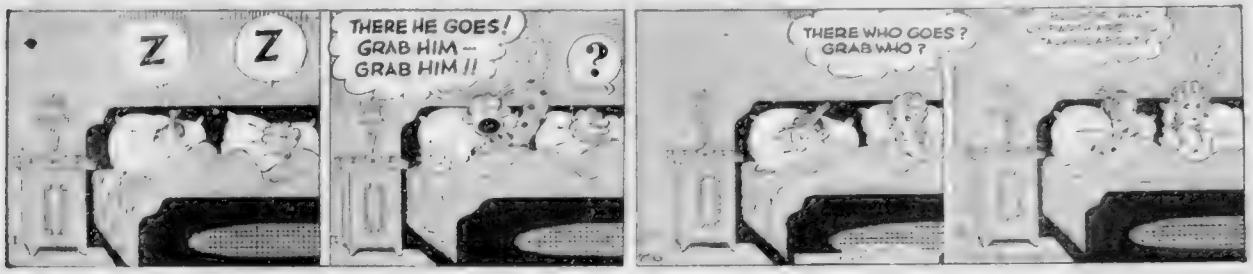

POPEYE — *One Girl in a Million* — Listen to Popeye Monday, Wednesday and Friday at 6:15 p. m. on Station WEEI — By E. C. Segar

LEMME TALK TO HIM!
ALL RIGHT, BUT DON'T MAKE HIM MAD
I WON'T
POPEYE, SPEAKIN' YEAH-HE'S ME ADOPTIT OFFSPRING
WELL, I WANT TO KNOW IF KING SWEE' PEA WILL MARRY MY DAUGHTER
SURE-HE'LL MARRY HER
YEAH-I JUS NOW AST HIM ABOUT THAT-
FINE! FINE!
AN' HE SEZ- "JUSSE SEND ER OVER AN I'LL THROW ER IN WITH THE REST OF ME HAREM"

SKIPPY — *It's an Eyeful!* — By Percy L. Crosby

JOE PALOOKA — *Presents* — By Ham Fisher

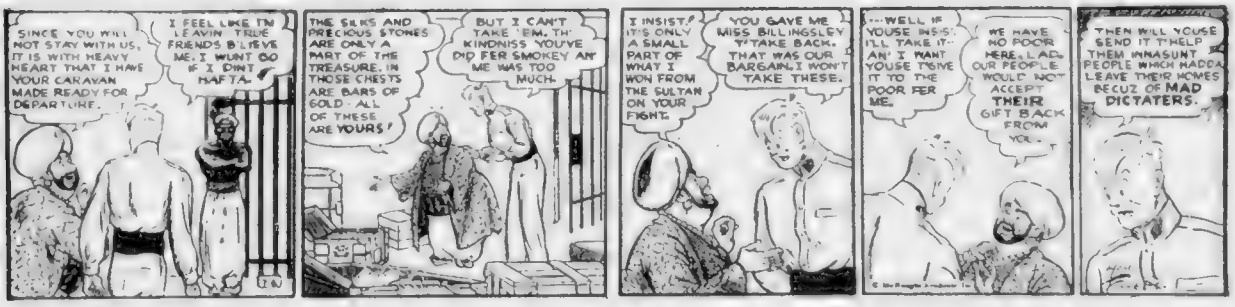
SINCE YOU WILL NOT STAY WITH US, IT IS WITH HEAVY HEART THAT I HAVE YOUR CARAVAN MADE READY FOR DEPARTURE.
I FEEL LIKE I'M LEAVIN' TRUE FRIENDS B'LIEVE ME, I WUNT GO IF I DINT HAFTA.
THE SILKS AND PRECIOUS STONES ARE ONLY A PART OF THE TREASURE. IN THOSE CHESTS ARE BARS OF GOLD - ALL OF THESE ARE YOURS!
BUT I CAN'T TAKE 'EM. TH' KINDNISS YOU'VE DID FER SMOKEY AN' ME WAS TOO MUCH.
I INSIST. IT'S ONLY A SMALL PART OF WHAT I WON FROM THE SULTAN ON YOUR FIGHT.
YOU GAVE ME MISS BILLINGSLEY Y'TAKE BACK. THAT WAS OUR BARGAIN. I WON'T TAKE THESE.
...WELL IF YOUSE INSIS', I'LL TAKE IT. AN' I WANT YOUSE TO GIVE IT TO THE POOR FER ME.
WE HAVE NO POOR HERE, LAD. OUR PEOPLE WOULD NOT ACCEPT THEIR GIFT BACK FROM YOU.
THEN WILL YOUSE SEND IT T'HELP THEM INNASUNT PEOPLE WHICH HADDA LEAVE THEIR HOMES BECUZ OF MAD DICTATERS.

HENRY — *She Gets the Candy* — By Carl Anderson

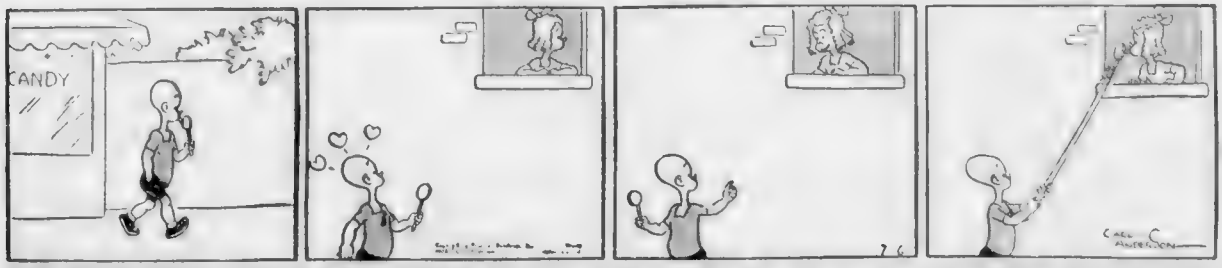

IF MOTHERS ONLY KNEW. Many children become infested with intestinal Round Worms (Ascaris Lumbricoides) — the most common human parasites, but are sometimes treated for other illnesses. If Round Worms are suspected—Remember:

Dr. True's Elixir

THE TRUE FAMILY LAXATIVE AND ROUND WORM EXPELLER

SINCE 1851 mothers have given children Dr. True's Elixir, the True Family Laxative and Round Worm Expeller to expel Round Worms when present and because it is a mild laxative, agreeable to taste. At Druggists.

Austen Lake

Rogers Hornsby Finds Haven of Free Speech

AFTER A PAYLESS PERIOD SINCE BEING fired as manager of the St. Louis Browns, Rogers Hornsby has landed upright in sympathetic surroundings. Mr. Joe Engel, a man of streamlined ideas, has hired Rogers to manage his Chattanooga baseball club. Mr. Engel hangs caged canaries under his grandstand eaves, has swing-musicians blowing sweet blurts between the innings, employs female usherettes, picked for pulchritude to flash glimpses of girlish leg meat in the aisles, and gives away weekly automobiles to lucky ticket holders.

AUSTEN LAKE

Mr. Engel is a liberal. So, though Hornsby was chucked out of the major leagues for wagering on the hazy likelihood of the horses' legs, he has Mr. Engel's permission to gamble in the horse parlors, or the games of the little freckled dice cubes or the various wheels of chance which strangers discover in Chattanooga at the cost of some sleep and much remorse. Hornsby is in Utopia.

Still more important, Mr. Engel has invited Hornsby to speak [illegible] of baseball. Hornsby has accepted [illegible] remarks [illegible] Mr. Engel has [illegible] for such [illegible]

▼ ▼ ▼

SO THE SCORE OF BUSTED BEEZERS AND sulphurous prolixities will soon be coming over the wires. It is inevitable. For I have never encountered anybody in baseball so boldly presumptuous in matters which are none of his business, or anyone with such a penchant for telling awkward truths. Though he has taken his share of domestic and business bumps, Rogers remains an aggressive tongue-thrower who never hesitates to say in blunt Saxon-English how punk a rival manager is or how an owner nurses his nickels.

There have been many theories among the ball people as to why Rogers stirs up animosities which could be easily ducked by tactful silence. Some say he has an automatic larynx which operates independently of his brain. Such things as calling Eddie Collins and our Red Sox "antiquated stumblebums" or pontificating on Dizzy Dean's lame shoulder as a "natural spread of paralysis from Dis's brain." For Hornsby scorns the routine diplomacies which polite people cherish. His reason censors nothing that flies 'twixt brain and tongue. He has no parlor gloss. His speech is larded with blackjack blunt-

[illegible] I have always loved [illegible] from a queer truth [illegible] and [illegible] to a grandstand [illegible] and one wonders whether the department of his mind which generates the normal impulses for [illegible] the decorous called Tact, or in whose the gentle art of [illegible] might not have been atrophied during youthful development. Hornsby never outgrew his childish conception of raw naked truth.

▼ ▼ ▼

SCIENCE EXPLAINS THE "PATHOLOGICAL LIAR" as one who cuts the truth into paper doll shapes for the sake of improving on the dull tedium of honest fact. To the "pathological liar" then, falsehood is a colorful pigment with which to brighten the plain, monotones of truth. A proportion of sport writers are pathological liars. But in the more advanced cases science traces the lying-mania to failure in the victim's internal chemistry, a stoppage in the glands or a hitch in the mental machinery.

So [illegible] of the human juices or a cerebral flaw, why not [illegible] some acute example of the essential fluids cause a [illegible] mania and a pathological passion for honesty like Hornsby's.

The great Master of Natural Experience never taught Rogers that Truth is a potent [illegible] in the human salad. The world feeds [illegible] truth unpalatable. Thus Rogers was an [illegible] with the [illegible] in Boston, Chicago and St. Louis. He branded them as [illegible] and [illegible] sometimes [illegible] their heads against the [illegible] partitions. The athletes resented being [illegible] and took to slurring their work and hence became even more conspicuous busts.

▼ ▼ ▼

SO I THINK I CAN PREDICT HORNSBY'S ultimate end in Chattanooga by telling you what caused his plug to be pulled in the major leagues. First he had Rickey-trouble in St. Louis when he had salary dispute in 1926 and branded his boss as niggardly, pinchpenny and tight. So he was sent to the Giants where McGraw was getting hard-arteries and lay pretty sick and pernickety. So John gave Rogers the club for a swing around the West and presently was reading how Hornsby blamed the team's failure on the McGraw penal system of locking his men in their cells at night and simultaneously demanding and rebuking their initiative by running all the details of the game from his cave. So McGraw cured himself in a hurry and shipped Hornsby to Boston.

That was a [illegible] of backstairs [illegible] player [illegible] and upset [illegible] Hornsby resigned the players and they [illegible] from [illegible] So he went to the Cubs, where he exercised [illegible] as a free agency to gamble on the bootleg horse stables. So they fired him to the Browns in '37 where he was fired all over again for the same sin. He never denied that he gambled during his drunkhead court martials by Judge Landis merely insisting that the money he earned was [illegible] to save or throw away on any kind of [illegible] he wished.

So now we [illegible] free speech and behavior, Chattanooga, where a man can squander his pay on a wide variety of frivolity. But the Chattanooga [illegible] have never heard free and [illegible] language until they hear Rogers unleash his [illegible] and fine a few salvos of verbal shrapnel. The [illegible] maimed and dying ought to be coming in any time now.

Vander Meer, Gomez Starting Hurlers In All-Star Game

JOHNNY VANDER MEER VERNON GOMEZ

Starting Pitchers in Today's All-Star Game

Midget Racers Active Friday

After a week's layoff due to rain, New England's leading midget auto racers are eager to [illegible] around the new racing oval at Revere Park, Medford, Friday night.

Jack Kerr, the Waltham driver who has won both feature races at Medford, has recuperated from his spill at Lowell, will attempt to make it three straight. The races are conducted under floodlights, with time trials at 7:15 p.m.

Stanley Hack Scores For N. L. in 1st Inning

Continued From Front Page

[illegible] artillerymen and showing good control. Averill was forced out on an easy roller, Herman to McCormick. **NO RUNS, NO HITS, NO ERRORS, NONE LEFT**

NATIONAL—Hack lined a single over Cronin's head after fouling three balls into the stands. Herman's sharp grounder went through Cronin for an error. Hack raced to third and Herman was safe at first. [illegible] scored as Frank Crosetti [illegible] and Lou Gehrig, before getting his hands on the ball, [illegible] Ott's throw [illegible] on a play that [illegible] over the outside corner. Medwick drove a long [illegible] and Hack scored after the catch. Ott [illegible] to Averill [illegible] ended.

ONE RUN, ONE HIT, ONE ERROR, ONE LEFT

All-Star Game of '39 At Yankee Stadium

CINCINNATI, July 6 (AP)—Representatives of the American and National Leagues meeting with Commissioner Kenesaw M. Landis, gave the Yankee Stadium in New York as the site of the 1939 all-star game.

Suffolk Downs Results

First—Manda's Baby, 108 (Scheih), 35.60, 8.40, 4.60; Jessie V. L., 108 (Snyder), 3.20, 2.60; Viajero, 113 (Compton), 3.60. Off 2:17½. Also—Hi-Vic, Lottafun, Forced Landing, Bugle Ann, Brief.

Second—Sweeping Flame, 119 (Donoso), 5.80, 3.60, 3.40; Royal Bird, 119 (Duffy), 4.80, 4.00; Broadkill, 119, (Daniels), 9.20. Off 2:47½. Also—Marienne, Moon Harvest, Parlor Trick, Old Main Road, Cavour, Masked Jester.

Agawam Results

First—Agawam—Blandishment (Littrew), 97.00, 31.40, 16.40; Beacon Queen (Bond), 4.80, 4.20; Paques (Villabola), 8.40. Off 2:23. Also—Divided Skirt, Pretty Pal, Sophia C., Balanced Budget, Highest Point, Chiliad, xChoice Goods. (x-Ran first but was disqualified.

Boxing Results

[illegible]

ALTERATION SALE
1-2 PANT SUITS-TOPCOATS
Were 125—150—195
NOW 7 · 11 · 14
UNITED CLOTHIERS
103 WASHINGTON ST.

MR. BOSTON

Scituate to Hold Open Tournament | *Eddie Hurley a Great Reporter*

By JACK CONWAY

JACK LEARY, professional at The Scituate Country Club, says that the large entry list and enthusiastic galleries at recent golf tournaments are due to the fact the business future once more looks cheerful to the American people.

Mr. Boston

"I can stand at the first tee at the Scituate Country Club and tell how the market is going by watching the drives of our members," said Leary laughingly. "The sale of golf equipment at a pro's shop also gives one a good line on business conditions.

"During the past month golfers have had a bright outlook on the economic future, and I think this has helped their golf scores.

"We are going to stage our open tournament on Friday, Saturday and Sunday. Judging from advance interest in the affair we should have a fine entry list, and some excellent scores.

"Be sure and tell Bill Grimes I shall be looking for him to drop in on us during the week-end. I promise him a top tournament."

I played at the Scituate Country Club over the holiday, and found the greens and fairways in excellent condition. From some of the greens you can look out and see the Atlantic ocean which may be some consolation to a golfer who comes up with a bad score.

Eddie Hurley Was a Real Reporter

TEACHERS of journalism could well tell their students a few facts about the career of Eddie Hurley, sports columnist of the Daily Record who is dead at his home in Somerville.

Eddie Hurley reached a high spot in the newspaper world because above everything else he was a great reporter. I have always measured newspapermen by their ability as reporters. The late Arthur Brisbane, who received the enormous salary of $250,000 writing for the Hearst newspapers, prided himself on the fact he was a first class reporter more than he did on his ability to write editorials better than anybody else.

A great reporter is one who can gather all of the news concerning an important story to the smallest detail. What appears as a mere detail in a story today may develop into the most important part of the story tomorrow.

Eddie Hurley was an expert in getting all of the news, and then presenting it to his readers clearly and in an intelligent style. He never permitted his personal opinions to prevent him from giving the full account of a sports event exactly as it happened.

I used to like to read Eddie Hurley's column in the Daily Record. He took me with him in his column to the race track, ball game, boxing bout and other sports events. Eddie knew a great many people of importance in athletics, and he introduced his readers to them.

Few writers had as thorough knowledge of so many branches of sports as Eddie Hurley. He gained this information by hard work and by building up friendly contacts.

The Making of a Newspaper

EDDIE HURLEY was one of those persons who helped make a great newspaper each day. The day Eddie died Johnny Noonan, Executive City Editor of the Boston Evening American, paid a fine tribute to him as a newspaperman when he said he was a "production man."

During his busy day Eddie Hurley found time to write a sports column, [illegible] the races at Suffolk Downs, and also write the story of the day's races. The task of handicapping also necessitates the keeping of an elaborate card index system of the records of all of the [illegible] thoroughbreds.

Teachers [illegible] should tell their students of how [illegible] newspapermen [illegible] Hurley work. They have reached the top by doing their [illegible] work with the same thoroughness that a doctor shows [illegible] series of operations or a trial lawyer displays in the [illegible] of important cases.

I have never cared for the way the movies have pictured newspaper reporters. From the movie version of a reporter's life one would think a newspaperman's lot was one gay party after another, and meetings with all kinds of celebrities under pleasant surroundings.

True, newspapermen do meet numerous celebrities, but they often do not impress them any more than a mason is thrilled by the stones he is placing into position on a new building.

I also liked Eddie Hurley's fairness in his writings. He had such a thorough knowledge of sports it was easy for him to understand why things always didn't go as planned.

When a good newspaperman or a good doctor or a good lawyer or a good business man dies, I always feel that the entire community has suffered a personal loss. Trying to do good in anything is certain to help others if only by a fine example.

I think Bob Quinn had this thought in mind when he wired from Cincinnati as follows:

"Eddie Hurley was a sincere friend, a splendid sports writer, and a good man."

Bowser's Way Of Bringing Mat Rivals Together

Shikat, Casey Meet July 19th For Mat Title

DICK SHIKAT PAUL BOWSER STEVE CASEY

Fenway Park Battle Site

Steve [illegible] Casey will defend his [illegible] wrestling championship against Richard [illegible] German challenger [illegible] three falls [illegible] at Fenway Park [illegible] 19.

[illegible] at a conference [illegible] Promoter Paul Bowser [illegible] champion and challenger.

[illegible] guarantee of [illegible] a privilege of taking [illegible] 37½ per cent.

[illegible] per cent [illegible] will not be [illegible].

[illegible] champion and challenger [illegible] $[illegible] check to serve [illegible]. Articles [illegible] man to [illegible] week before the [illegible] complete his training [illegible].

[illegible] new manager of Shikat [illegible] Boston from [illegible] after Shikat [illegible] camp.

Dan O'Mahony

"I may have Dick work at Buckley's or Kelley and Hayes gymnasium instead of outside," Quinn said. "Outside camps are okay if the weather is nice, but with the way it has been raining lately, I think it would be safer to work inside."

Jack Albright, manager of Casey, [illegible] at Warsaw, N. Y., but [illegible] he will be here [illegible] a few days [illegible] supervise the [illegible] work.

[illegible] credit for [illegible] match. He came to Boston several months ago and [illegible] during [illegible] O'Mahony, [illegible] in New York [illegible] credit for his [illegible] Casey.

BASEBALL

AMERICAN LEAGUE

Club	Won	Lost	P.C.	*G.B.
Cleveland	41	25	.621	
New York	41	25	.621	
BOSTON	39	28	.582	2½
Detroit	35	36	.493	8½
Washington	35	37	.486	9
Chicago	27	34	.443	11½
Philadelphia	27	38	.415	13½
St. Louis	22	44	.333	19

*Games behind leaders.

RESULTS YESTERDAY

No games scheduled.

GAMES TODAY

All-Star game at Cincinnati.

NATIONAL LEAGUE

Club	Won	Lost	P.C.	*G.B.
New York	45	25	.643	
Pittsburgh	38	25	.603	3½
Chicago	38	30	.559	6
Cincinnati	35	31	.530	8
BOSTON	31	32	.492	10½
St. Louis	29	35	.453	13
Brooklyn	28	40	.412	16
Philadelphia	19	43	.297	23

*Games behind leaders.

RESULTS YESTERDAY

No games scheduled.

Red Sox Squad At Brockton

By WALTER KILEY

While four of their mates, including Manager Joe Cronin, Mose Grove, Jimmy Foxx and "Doc" Cramer are participating in the All Star Game at Cincinnati this afternoon, the rest of the Red Sox will be playing a Milk Fund exhibition game in Brockton, with a semi-pro nine furnishing the opposition.

The Fenway flock will resume its pennant campaign on Friday when the world champion Yankees, now tied with Cleveland's Indians for the American League lead, come here for three games.

The Cronin men are right on the heels of the leaders, being only [illegible] games behind as they rest in third place during this [illegible] the [illegible]. And being booked at home until July 24 they have high hopes of passing one or the other, if not both, of the clubs above them before they hit the trails again.

CHAPMAN OUT ON FREAK PLAY!

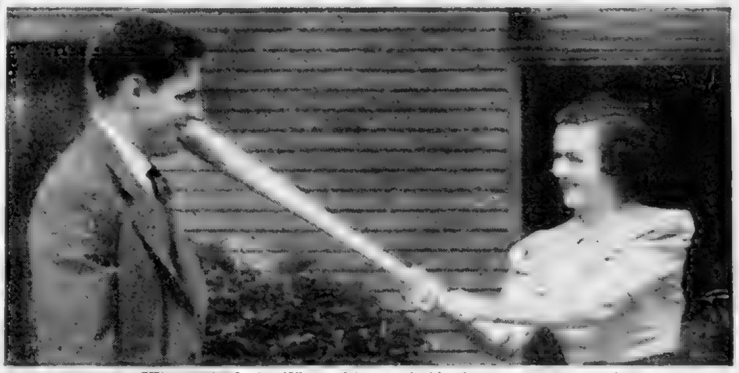

Wheaties and advertising claims for them are accepted by the Council on Foods of the American Medical Association.

But Wheaties' famous double play in taste and nourishment is no accident. Mrs. Chapman likes 'em, and Ben says, "Me—I'm a Wheaties fan from away back!" The popular Red Sox outfielder often accepts an assist from that tasty "Breakfast of Champions"—Wheaties, milk or cream, and fruit juice. Don't let yourself be put out to find no Wheaties at your breakfast table tomorrow. Order several packages from your grocer today!

"Breakfast of Champions"

WHEATIES WITH MILK OR CREAM AND FRUIT

Wheaties and "Breakfast of Champions" are [illegible]

RUTH REFUSED DETROIT JOB

—By BILL GRIMES—

[illegible] All Star game . . . [illegible] Charles River [illegible]

Although he has denied that he ever received an offer to manage a big league club Babe Ruth could have had the Detroit Tigers before the late Frank Navin purchased Mickie Cochrane from Connie Mack . . . Babe was too interested in a trip to Japan and passed up the chance . . . Com. Walter McInnis is rounding up talent for the coming New England Regatta Association races in the Charles River Basin, August 6 and 7 . . . Milton B. Reach, Longmeadow, did not enter the state amateur championship as was expected . . . He is one of the finest golfers in New England and would have been the ranking favorite . . . Win Green, Red Sox trainer, is treating Johnny Orlando for rheumatism.

Babe Ruth

[illegible] A. Lopez [illegible] league managers [illegible] of them ever reach the majors . . . Minor league [illegible] youngsters just as soon as they [illegible] a few games . . . They don't seem to understand that they are hired to develop [illegible] players [illegible] in 41 and [illegible] came home in [illegible]

Jack Kenney, former Dartmouth quarterback, is coaching freshman football at Georgetown, where he is studying law . . . The M. G. A. should test every entry in state championships on the rules of golf . . . It's really shocking to listen to some of the weird interpretations . . . The Cubs have realized long since that the $185,000 paid for Dizzy Dean was not the worst deal they've made . . . The trade that sent Lorne Warneke to St. Louis for "Ripper" Collins takes precedent over the Dean bone . . . The Cubs could use Warneke to advantage, and Collins is a flop . . . Suffolk Downs didn't register favorably with the worthwhile horse owners by offering a $1200 feature race on the holiday.

GRIMES

Rip Collins

Suffolk Mutuels

FOR TUESDAY, JULY 5

1 2 7 Races	$123.80
1—2—3 5—7 Races	160.00
7 Races	244.80

HOME RUN DERBY

American League		National League	
Foxx, Red Sox	[illegible]	[illegible]	20
Greenberg, Tigers	22	[illegible]	19
York, [illegible]	20	[illegible]	16
[illegible]	[illegible]	[illegible]	[illegible]
[illegible]	[illegible]	[illegible]	[illegible]

[illegible] BATTED IN

American League		National League	
Foxx, Red Sox	[illegible]	[illegible]	67
York, Tigers	66	[illegible]	65
Dickey, Yankees	65	[illegible]	55
Averill, Indians	[illegible]	[illegible]	[illegible]
Gehringer, Tigers	61	[illegible]	44

Sports Mirror

Today a Year Ago—Horton Smith, with 69—69—138, led qualifiers for British open golf; Ranger, Harold S. Vanderbilt's new sloop, named to defend the America's Cup.

Three Years Ago—Helen Wills Moody, back in competition after two years' retirement, won seventh Wimbledon tennis championship, beating Helen Jacobs, 6—3, 3—6, 7—5, after trailing 2—5 in the last set.

Five Years Ago—American League All Stars defeated National Leaguers 4-2 before 50,000 at Chicago. Babe Ruth's home run featured game.

Announcements

2—Hearings

BOSTON, Massachusetts. On Wednesday, July 13, 1938, about 9:30 a. m., a public hearing will be held in the office of the Board of Appeal, Room 907, City Hall Annex, in reference to the Appeal of [illegible] COOPERATIVE BANK asking to vary the application of the Zoning Law, Chapter 488, Acts of 1924, at premises [illegible] Highway, Ward 19, in the following respect: (Section 4) Permit business (storage and sale of gasoline and other inflammable fluids, erection of office, lubritorium, wash stand with necessary signs) in a general residence district.

BOSTON, Massachusetts. On Wednesday, July 13, 1938, about 9:30 a. m., a public hearing will be held in the office of the Board of Appeal, Room 907, City Hall Annex, in reference to the Appeal of [illegible] CONTRACTING CO. asking to vary the application of the Zoning Law, Chapter 488, Acts of 1924, at premises, 1225 Centre St., Ward 20, in the following respect: (Section 9) Permit business (storage and sale of gasoline and other inflammable fluids, erection of lubritorium and other necessary signs) in a single residence district.

BOSTON, Massachusetts. On Wednesday, July 13, 1938, about 9:30 a. m., a public hearing will be held in the office of the Board of Appeal, Room 907, City Hall Annex, in reference to the Appeal of LOUIS SCALAMIERO asking to vary the application of the Zoning Law, Chapter 488, Acts of 1924, at premises, [illegible] [illegible]

BOSTON, Massachusetts. On Wednesday, July 13, 1938, about 9:30 a. m., [illegible] the Board of Appeal, Room 907, City Hall Annex, in reference to the Appeal [illegible] Section 9, Permit business (Funeral Parlor with necessary signs) in a general residence district.

BOSTON, Massachusetts. On Wednesday, [illegible]

15—Lost and Found

[illegible]

28—Professional Services

RUPTURE SUCCESSFULLY TREATED without steel springs, elastic belts or leg straps. Our "COMMON SENSE" TRUSS is EASY to wear and SURE to HOLD. POWERS & JOHNSON, 100 Boylston St., Boston. Rm. 709. Est. 60 yrs. Han. 1470

24—Dancing Instruction

WM. H. O'BRIEN 18 Priv. Lessons $5—12 Class Nights $5

BALLROOM PROF. RITTER 4 Lessons

BOSTON AMERICAN "New England's Greatest Evening Newspaper"

Entered as second class matter at the Post Office at Boston, Mass., under the Act of March 3, 1879 [illegible] Post Office Department, Canada.

Published daily except Sunday and holidays, 5 Winthrop Square, Boston, by the NEW ENGLAND NEWSPAPER PUBLISHING COMPANY. [illegible]

Subscriptions by mail postpaid, one month, 50c; three months, $1.50; six months, $3.00; one year, $6.00. Boston [illegible] 72c month. Domestic rates include postage in the United States, Porto Rico, Philippines, Cuba, Hawaii, Alaska, Mexico, Canal Zone, Canada. Mail subscriptions payable strictly in advance. Rates to foreign countries [illegible] per month.

The Boston Evening American assumes no financial responsibility for typographical errors in advertisements [illegible]

MEMBER OF ASSOCIATED PRESS. The Associated Press is exclusively entitled to the use for republication of all news dispatches credited to it or not otherwise credited in this paper, and also the local news published therein. All rights of republication of special dispatches herein reserved by the Boston Evening American.

Money to Loan

LOANS Without Endorsers or Wage Assignments

If you can make regular monthly payments you may apply at Household Finance for a loan of $20 to $300, on furniture, car or note. Up to 20 months to repay. No credit inquiries made of friends or relatives. Household's monthly rate is:

3% on balances of $100 or less 2% on balances above $100 to $200 1% on balances above $200

Quick service at any office listed below

TWO NEW SUBURBAN OFFICES: BROOKLINE—1352 Beacon St., 2nd Fl. at Coolidge Cor. Phone: LONgwood 6471. DORCHESTER—598 Columbia Road at Uphams Cor., 2nd Fl. Phone: GENeva 6010

TWO BOSTON OFFICES: 210 Tremont Street, 6th Floor. Phone: LIBerty 5274. 39 Temple Pl., cor. Washington, 6th Fl. Phone: HUBbard 6162

OTHER SUBURBAN OFFICES: CAMBRIDGE—678 Massachusetts Ave. 6th Fl.—Central Sq. Bldg. Phone: TROwbridge 5322. MALDEN—351 Main Street, 2nd Floor. Phone: Malden 7944

"Doctor of Family Finances"

HOUSEHOLD FINANCE CORPORATION Est. 1878

Hear EDGAR A. GUEST, Wednesday Evenings, CBS [illegible]

Money in 1 day AT PUBLIC LOAN OR TELEPHONE LIBerty 8703

MONEY LOANED ON DIAMONDS WATCHES, GOLD, SILVER, JEWELRY [illegible]

AUTO — TRUCK — HOUSEHOLD QUICK LOANS SERVICE AMERICAN FINANCE CORP. License 23

PERSONAL LOANS [illegible]

Announcements

9—Funeral Directors

J. S. WATERMAN & SONS Since 1832 FUNERAL SERVICE Local and Suburban

10—Monuments

LARGE STOCK CRAIG $179 THEO. A. CRAIG QUINCY, MASS.

19—Medical

X-RAY examination and [illegible] FREE to all who call before July 10th. The X-ray and mercury quartz light treatment is accomplishing wonders in diseases of every description [illegible] Dr. Daniel J. Walsh, M. D., at the above office.

NEURITIS [illegible] Signed: Mrs. T. Myra.

D. J. WALSH, M. D. 18 BOYLSTON ST., BOSTON, MASS. Office Hours: Tues. and Fri. 10 A. M. to 4 P. M. Other Days 10 A. M. to 8 P. M. Closed Sundays and Holidays

URINARY-SKIN Prostate, Kidney, Blood Diseases. Reasonable Fee. Hours 9-8. Consultation Free. C. B. CONNER, M. D. 32 BOYLSTON ST. HAN. 5936

PROSTATE and bladder ailments specially treated. DR. REILLY [illegible]

Real Estate

80—Houses for Sale

How fast? If you need quick action on your home MORTGAGE see us. We will give you our answer in 3 to 4 days. Ask about our low cost Direct Reduction Plan arranged on a convenient repayment basis. Only a moderate amount monthly takes care of interest, part payment on principal, and the year's taxes. Come in for details. SAVINGS SHARES AVAILABLE FOR SALE. WORKINGMENS CO-OPERATIVE BANK 32 Cornhill, Boston

REVERE, $4800 [illegible]

82—Farms and Land for Sale

Money-saving Catalog [illegible]

Rentals

91—Moving—Trucking—Storage

CHAMPION MOVERS 5 RMS. $10, Local GAR. 8834

BONDED MOVER 5 RMS $10 1858

94—Unfurnished Apartments

[illegible]

97—Summer Homes

[illegible]

99—Camps for Boys and Girls

[illegible]

100—Housekeeping Rooms

[illegible]

103—Rooms Without Board

ROXBURY—3 and 4 room suites, $14 and $16 a month. Gen. 7049 or Col. 3495.

Opportunities

ATTENTION! The first of the latest type of modernistic dining cars designed and built by Jerry O'Mahony, Inc., to be located in the State of Mass. is now open for business.

BARR'S DINER Granite Ave. EAST MILTON, MASS.

Visit and inspect this beautiful modern [illegible] Designed and Built by JERRY O'MAHONY, INC. ELIZABETH, N. J. World's Largest Dining Car Builders

Automobiles

200—Automobiles for Sale

HUDSON-TERRAPLANE VACATION SPECIALS 3 EASY TO PAY PLANS AS LOW AS $4 A WEEK

$145 $185 $235 $295 $275 $329 $365 $175 $275 $295 $315 $285

The HENLEY KIMBALL Co. 1299 BOYLSTON ST.

Porter Sq. Chev. '31 CHEVROLET COACH $450

'31 Buick 5-Pass. Sed. $95

Auto Repairs TIME PAYMENTS—NO FINANCE CHARGE COMMUNITY PONTIAC CO.

BEST DEAL IN TOWN

WE PAY MOST BRILLIANT'S

'33 Chrysler D. L. Sedan $185 HOOVER MOTORS

'31 Cadillac Town Sedan $95

'32 P. B. Plymouth Conv. Cpe. BEAcon 5200

'36 FORD $293

'34 De Soto $180

207—Automobiles Wanted

Cash for Your Car

209—Automobile Insurance

THOMAS BLACK Plate Glass Accident

210—Automobile Schools

Wings AUTO DRIVING SCHOOL

Misc. For Sale

175—Radios, Equipment

[illegible]

AUSTEN LAKE, America's foremost sports writer and columnist, every day in the Boston American.

38 Clubs In Onset Regatta

The Massachusetts Bay Yacht Clubs Association, composed of 38 yacht clubs between Hull and Beverly, will cruise to Onset at the invitation of the Onset Bay Chamber of Commerce on Friday, July 8th, for a week's outing.

Emil Loeb, secretary of the Chamber, will welcome the yachtsmen with red flares set around the harbor, and he has arranged an interesting program of entertainment.

On Saturday afternoon, after bathing on the beach, the pirates from the Savin Hill Yacht Club will land to lead a parade of yachtsmen in bizarre costumes through the principal streets. Following the parade will be a band concert and fireworks exhibition.

TENDER RACES

On Sunday, the tender race will be held in the morning with band concerts in the afternoon and evening.

Rear Admiral Frank C. Hendry is chairman of the committee of the association, assisted by Harry Bernstein of Dorchester, Frank Sharkey of Jeffreys, Ken Whorf of Wessagusset, Frank Cook of Salem Willows and Ed Twyman of Savin Hill.

AVERAGES

RED SOX

Players	AB	R	BH	RBI	HR	Pct.
Dickman, p	8	1	5	2	1	.375
Foxx, 1b	345	66	97	59	23	.350
Vosmik, lf	253	58	87	46	4	.340
Cramer, cf	291	54	92	34	0	.316
Cronin, ss	324	42	89	34	1	.308
Wilson, p	30	4	9	4	0	.300
Chapman, rf	323	56	86	50	3	.266
Higgins, 3b	245	29	72	42	0	.295
Desautels, c	177	37	45	23	2	.254
Doerr, 2b	340	59	87	36	1	.256
Nonnenkamp, of	73	16	18	7	0	.247
Oeschger, p	36	6	6	3	0	.231
Grove, p	47	8	9	7	0	.191
Peacock, c	45	3	8	8	0	.196
McNair, 2b-ss	53	5	13	6	0	.181
Marcum, p	37	3	6	3	0	.162
Wagner, p	13	2	2	0	0	.154
Berg, s	8	0	1	0	0	.125
Gaffke, of	8	1	1	1	0	.125
Bagby, p	10	1	1	1	0	.100
McKain, p	9	0	0	0	0	.000
Rogers, p	4	0	0	0	0	.000

PITCHERS' RECORDS

	Won	Lost	Pct.
Rogers	1	0	1.000
Oeschger	5	1	.833
Grove	12	3	.800
Bagby	4	1	.667
Wilson	7	7	.500
Marcum	6	6	.486
Wagner	1	1	.250
McKain	1	3	.250
Dickman	1	2	.333

BEES

Players	AB	R	BH	RBI	HR	Pct.
Babich, pb	3	2	1	0	0	.333
Garms, 1b, of	144	19	46	16	0	.319
Coscry, of	174	22	56	3	0	.287
Moore, rf	136	25	44	14	3	.282
Cuccinello, 3b	230	36	62	32	2	.300
Mueller, c	164	14	41	23	4	.250
Bein, ss-lf	28	4	7	3	0	.250
Riddle, c	37	3	9	1	0	.243
Fletcher, 1b	313	24	80	35	1	.255
Dietrich, p	34	2	9	2	0	.235
English, 3b, of	110	13	28	17	3	.267
DiMaggio, cf	231	23	61	35	6	.220
Wurtzler, ss	210	18	45	20	0	.214
West, of, 1b	170	19	36	26	4	.212
Lanning, p	19	3	4	3	0	.211
Maggert, 3b	37	2	6	2	0	.189
MacFayden, p	33	2	6	3	0	.182
Lopez, s	34	4	6	1	0	.176
Turner, p	45	3	8	2	0	.133
Fette, p	35	0	4	1	0	.114
Hutchinson, p	20	1	2	0	0	.100
Erickson, p	5	0	0	0	0	.000
Walsh, ss	1	0	0	0	0	.000
Rowe, p	0	0	0	0	0	.000

PITCHERS' RECORDS

	Won	Lost	Pct.
Lanning	3	1	.750
MacFayden	6	2	.750
Schoffner	5	4	.556
Turner	7	7	.500
Hutchinson	4	4	.500
Fette	5	8	.278
Erickson	0	5	.000
Brie	1	1	.500

Smith Has 65 At P. G. A. Site

SHAWNEE-ON-DELAWARE, Pa., July 6 (INS)—Horton Smith, playing for the first time over the Shawnee Country Club course, where the National P. G. A. tourney starts Sunday, broke the course record by carding 34—31—65, seven under par.

The former mark was set by Ed Dudley when he scored a 66 in the Shawnee open in 1936.

Boston First at Pike's Peak

RUNNERS IN THE SKY. Three of the many contestants in the first marathon race up Pike's Peak have the sky and the surrounding mountain peaks as a most picturesque background as they plod up the gruelling journey.

FRANCIS DARRAH, Boston runner, is shown breaking the tape, the winner, at the finish of the gruelling marathon race up the automobile road that leads to the top of Pike's Peak. Darrah's time was two hours and eight minutes for the 12½ mile race.

Pelican Manager Sours on Cleveland Indians

Series Cause Shift of Colgate-Duke Game to Buffalo

NEW YORK, July 6 (AP)—The Giants and Yanks aren't accepting reservations for a subway World Series, but Colgate football officials have shifted the Colgate-Duke game scheduled October 8 from the Yankee Stadium to Buffalo just in case.

Because Larry Gilbert, manager of the last-place New Orleans Pelicans in the Southern Association, didn't get expected help from the Cleveland Indians, he may sell his star twirler, Russell (Red) Evans, to the Giants, who already have sent four players to New Orleans.

In a game between Detroit and Philadelphia the other day, no less than five former Duke University stars were in the Athletics' lineup . . They were Bill Werber, at third; Ace Parker, the well-known footballer, at second; Wayne Ambler, at short; Chubby Dean, pinch-hitter de luxe, and Pitcher Dave Smith.

Here's the way the Southwest Conference football race shapes up in the summer books: Rice will be as strong as last year . . . Texas Christian again will have the best line in the league and is counted the No. 1 team to upset Rice . . . Texas A. and M. has a flock of nifty freshmen coming up . . .

Southern Methodist figures to be tough, with one of its best frosh teams in history ready to go . . . Texas U. will have a stouter line and better-balanced backfield . . .

Baylor lost too many stars by graduation . . . Arkansas can't be counted out, but they're going to miss those tall ends!"

The Dodgers haven't beat the Giants all season . . . Having licked everything in sight and claiming the Southern championship, the Palm Beach (Fla.) high school team is raring to take on an Eastern opponent in a post-season baseball game . . . Ernie Quigley, umpire-in-chief for the National League, will be the professor when City College of New York launches a course in football, baseball and basketball today.

How does that old Tony Galento look up there in the No. 1 spot for heavyweight challengers? . . . A flock of Southern baseball managers are talking themselves hoarse trying to get 17-year-old Willard Marshall, crack outfielder of a Richmond, Va., semi-pro nine, to say yes . . .

Tris Speaker who surely ought to know, says Vince DiMaggio of the Boston Bees is his idea of a center-fielder . . . Paul Goetowski, sophomore tackle at Nebraska, is a registered nurse and works in the college infirmary during the off season . . . We still like the American Leaguers today.

English Quit

To Marry Widow

CHICAGO, July 6 (INS)—The reason why Elwood "Woody" English suddenly packed up and left the Brooklyn Dodgers flat in New York last Saturday was explained today when he was found honeymooning here with the former Mrs. Isadene Scharf, 30-year-old widow.

The marriage is English's second. His first wife, the former Helen Colan, blonde Chicago model, divorced him last September after seven years of marriage. She charged desertion.

English, traded to Brooklyn from Chicago Cubs in 1936, refused to see reporters. It has been reported he will quit baseball rather than continue to warm the Dodger bench.

Boston Park League

EAST DIVISION	W	L	T	Pct
Mass. K.	16	8	2	.34
Holy Na'e	13	13	1	.27
Casey U.	12	8	2	.27
Civics	12	12	2	.26
McDono'h	12	13	2	.26
Wilson C.	11	13	0	.22

WEST DIVISION	W	L	T	Pt
Roslindale	18	7	3	.39
St. Aug.	18	6	1	.37
Agnew C.	11	13	1	.23
Hyde Park	10	15	0	.20
Maddens	8	19	0	.14
St. Ambrose	6	16	3	.13

GAMES TONIGHT

Casey Club vs. Wilson Club at Roberts.
Hyde Park vs. McDonough Club at Lee.
Maddens vs. Brighton Civics at Rogers.

Baker Bowl Now Only A Memory

By WALTER KILEY

While Philadelphia baseball fans are rejoicing in the shift which sends the Phillies to Shibe Park, many colorful memories of the old Baker Bowl were summoned up during the Bees recent visit to the "City of Brotherly Love."

When the gates of Baker Bowl were first opened, back in 1887, some 51 years ago, the park was considered one of the eighth wonders of the world.

Folks travelled from all parts of the continent to see this baseball paradise. Today the Bowl is little changed in its North Philadelphia site. But its major league days are over.

STILL THE SAME

It was the first park to boast cantilever stands and seated an amazing total of 16,000 spectators. Those original stands are still in existence, battered by wear and tear, patched and rebuilt at frequent intervals.

Calamity often hung over the place, death and injuries haunting it.

The stands broke down in 1853, with the loss of 12 lives and with several hundred wounded. They collapsed again in 1930, this time one dying and with 39 injured.

The Phils won but one pennant there in all those years, that in 1915 when Grover Cleveland Alexander pitched them to the National League pennant with 31 wins and seven defeats. But the Red Sox beat them in the World Series.

GIANTS DRESS IN HOTEL

The park has long been considered a joke with its short right field fence, over which pop flies sailed for homers; its wooden stands, its dirt and grime.

An antiquated clubhouse stood in left field, the last word in discomfort. There was no heating, bad lighting. It was damp and unhealthy.

Bill Terry refused to permit his Giants to dress there some few years ago, ordering them instead to get into uniform at their hotel.

Don Irwin Balks At Redskin Offer

UTICA, N. Y., July 6 (AP)—Don Irwin, former star Colgate University fullback, said today he would send back, unsigned, his contract received from the Washington Redskins, world's professional football champions. Irwin said the salary increase offered him was "not large enough."

Reputedly one of the 10 highest paid pro stars last year, Irwin said the approaching season would probably be his last. He said the Redskins were ordered to report to Washington August 10 for training.

Hospitalize Dunn For Eye Infection

HOLLYWOOD, July 6 (INS)—Jack Dunn, former Olympic games skating star and now a film actor, was confined to a hospital today suffering from a serious eye infection.

Dunn's eyes became infected when cigaret ashes blew into them while he was driving his car a week ago.

GREYHOUND GOSSIP
HEARD AT THE PADDOCK
HISTORY SAYS GREYHOUND RACING WAS THE SPORT OF KINGS!
AND HISTORY IS REPEATING ITSELF AT WONDERLAND PARK—WHERE RACES ARE RUN ROYALLY!

Wilful Tops With Kramer

By MURRAY KRAMER

BEST BET—WILFUL, EIGHTH RACE

Wilful, back in top form, not only shapes up as the best greyhound to beat the celebrated Arthur Duffey once again in tonight's feature, but also as the best bet on the card.

FIRST RACE—FUTURITY

GOLDEN VIXEN—SAUCY KID—AULD LANG SYNE

Track Record—Cam den Lager 28 3-5s.

P	P.	Dog	Prev.	Fin.	Wt.	Odds	Owner	Last Time for Dist.	Best Time for Dist.
	2	Golden Vixen	7	2	5	5-4	Carl Gasparello	30.	30.
	3	Saucy Kid	6	3	3	3-1	James Brown	30.1	30.
	4	Auld Lang Syne	8	1	1	4-1	Ar. DeGeer	30.2	30.
	5	Dashing Phantom	3	8	8	5-1	Cherry Valley Kennel	29.4	29.4
	6	Billy the Barber	3	1	5	6-1	R. Arthur Eastwood	30.4	30.2
	1	Bad Knight	7	8	1	8-1	Sarah B. Allen	30.2	30.2
	3	Dipp Dips	4	6	7	12½	Dennis Allen	30.2	30.2
	9	Personified	5	4	7	15-1	R. B. Carroll	30.3	30.3

SECOND RACE—5-16 MILE

JEFF DEVIL—GLORY ROAD—NEW ISSUE

Track Record—The Motorman 31 1-5s.

3	Jeff Devil	5	2	3	80	5-2	S. K. Highhouse	33.2	33.
6	Glory Road	4	5	3	61	3-1	Norfolk Kennel	33.2	33.1
1	New Issue	2	7	6	60	15-1	Dan Cahill	33.2	33.1
7	Toy Judy	3	7	5	49	5-1	John Allen	33.1	33.1
6	Royal Matron	7	1	5	55	8-1	Charles M. Hall	33.	33.
6	Twinaling Glee	7	7	6	49	3-1	Cherry Valley Kennel	33.2	33.2
5	Unwary	4	4	2	58	9-1	H. E. Alderson	33.1	33.1
5	Young Gangster	2	5	8	63	10-1	Carl Gasparello	33.2	33.1

THIRD RACE—FUTURITY

SENATOR'S IMAGE—MISS NIGGER HAFT—IDLE ALONG

Track Record—Cam den Lager 28 3-5s.

3	Senator's Image	3	4	6	70	2-1	Mrs. G. R. Fearing	30.1	29.4
4	Miss Nigger Haft	5	3	5	59	3-1	John Pesek	30.1	30.1
5	Idle Along	7	5	4	63½	5-2	Lewis W. Randall	30.2	29.4
7	Just Lager	1	1	8	57½	7-1	Dennis Allen	30.2	30.
2	Little Wackie	2	2	1	67	7-1	Carl Gasparello	30.2	30.1
1	Kieran	2	7	2	60	8-1	James Brown	30.1	30.1
6	Rusty's Dust	6	4	2	54	8-1	Freda G. Koontz	30.1	30.1
8	Crooked Lady	2	1	3	50	15-1	John Allen	30.2	30.1

FOURTH RACE—FUTURITY

RENOMMEE—LAGER ALE—LOW DOWN

Track Record—Cam den Lager Lager 28 3-5s.

5	Renommee	3	7	4	62	5-2	Walter Worthington	30	30.
8	Lager Ale	4	7	2	54	7-2	Dennis Allen	29.4	29.4
6	Low Down	2	7	4	62	9-2	John E. Miles	30.1	30.
7	Manny Gates	1	1	1	68	3-1	F. W. Jones	29.4	29.2
7	My Flapper	3	5	1	57	8-1	Jess Bingham	30.	30.
1	Papperitz	1	6	7	58	9-1	Bud Sunday	30.2	30.
2	Kilshannic Red	7	3	6	58	12-1	William Donovan	30.	30.
3	Dobbin's Kick	7	4	8	68	12-1	J. D. Hall	30.4	30.1

FIFTH RACE—5-16 MILE

MARIE III—CLIPPY ALDEN—RUSTY LEADER

Track Record—The Motorman 31 1-5s.

2	Marie III	1	8	1	53	2-1	S. B. Cox	46.2	32.4
1	Clippy Alden	8	2	8	67	3-1	William Donovan	33.2	32.4
3	Rusty Leader	4	3	2	67	4-1	B. E. Randle	33.	32.3
3	My Future	8	8	6	66	8-1	Mrs. Margaret Failing	33.3	32.4
3	Rsk. Marshall	6	7	5	67	7-1	Lewis W. Randall	33.1	33.1
5	Renee	6	2	7	60	8-1	John E. Miles	33.1	33.1
8	My Affair	2	2	7	59	12-1	Bud Sunday	34.	32.4
8	Court Judgment	7	6	5	64	15-1	Dan Oswald	33.3	33.

SIXTH RACE—FUTURITY

KILSHANNIG GUIDE, BOSTON BUDDY, MOUNTAIN STRANGER

Track Record—Cam den Lager 28 3-5s.

6	Kilshannig Guide	3	5	6	66	5-2	William Donovan	29.3	29.2
8	Boston Buddy	1	1	7	71	2-1	F. W. Jones	29.2	29.2
1	Mountain Stranger	8	3	1	68	9-2	George Lippold, Jr.	29.2	29.2
4	Duke of Dodge	2	2	6	70	7-1	Mrs. G. R. Fearing	30.	29.3
5	Andy's Court	4	6	2	66	8-1	Dan Oswald	29.4	29.4
8	Dixie By	5	5	4	58	9-1	Gus Males	30.1	30.1
2	Ripper Corn	7	7	7	60	9-1	J. D. Hall	29.4	29.4
7	Sandy Leader	1	3	6	64	10-1	B. E. Randle	°29.4	29.4

SEVENTH RACE—5-16 MILE

SKY—RODNEY—DELMAR LAD

Track Record—The Motorman 31 1-5s.

2	Sky	3	3	1	57	2-1	Freda G. Koontz	32.4	32.4
3	Rodney	6	7	7	65	5-2	Lewis W. Randall	33.1	32.3
7	Delmar Lad	7	8	4	67	9-2	Jess Bingham	32.	32.2
6	My Valentine Junior	3	2	2	71	7-1	Dennis Allen	32.4	32.3
6	Play Menace	8	4	2	68	8-1	Mrs. G. R. Fearing	32.5	32.2
5	Court Reporter	1	3	4	66	8-1	Mrs. Margaret Failing	33.1	33.1
1	Ina Bliss	5	1	3	57	10-1	B. E. Randle	32.3	32.3
8	My Mabel	8	3	7	52	15-1	John Allen	36.2	33.1

EIGHTH RACE—5-16 MILE

WILFUL—ARTHUR DUFFEY—MY PARDNER

Track Record—The Motorman 31 1-5s.

2	Wilful	2	5	1	59	2-1	Dow Kennel	32.	32.
4	Arthur Duffey	1	1	2	70	3-1	Cherry Valley Kennel	32.3	31.4
3	My Pardner	4	1	4	61	15-1	B. E. Randle	32.2	32.2
6	Linda Darling	2	3	8	56	8-1	Mrs. Margaret Failing	32.4	32.1
1	Bh. Mermaid	3	6	5	56	8-1	Dan Oswald	32.2	32.1
5	Jenny Gangster	2	7	3	55	8-1	John Pesek	32.2	32.2
7	On the Nose	1	8	1	71	12-1	John E. Miles	32.2	32.2
8	Ledmore	2	7	1	67	15-1	Jess Bingham	32.5	32.3

NINTH RACE—FUTURITY

SNOW SHOES—GREYTICK—BOSTON HARBOR

Track Record—Cam den Lager 28 3-5s.

6	Snow Shoes	4	7	5	70	9-5	Benny Frisch	29.2	29.2
8	Greytick	1	2	2	69	2-1	Art Wilson	29.1	29.1
3	Boston Harbor	3	1	1	70	3-2	Roger Skelling	29.2	29.2
6	Last Straw	1	5	7	68	8-1	John E. Miles	29.1	29.1
2	Ben Officer	7	8	5	62	7-1	Lewis W. Randall	29.4	29.3
5	Hi-Lo Jack	1	3	6	69	8-1	Al. Cahill	29.3	29.2
5	Mister Joe Pete	1	2	4	77	18-1	Jess Bingham	29.4	29.2
7	My Ben	4	1	1	62	15-1	B. E. Randle	29.2	29.2

TENTH RACE—5-16 MILE

BARBARA ALLEN—DEPUTY GARRY—TOWNSMAN

Track Record—The Motorman 31 1-5s.

5	Barbara Allen	1	7	7	51	2-1	John Allen	33.	32.4
8	Deputy Garry	6	5	7	65	3-1	Bud Sunday	33.1	32.3
2	Townsman	1	2	1	72½	4-1	Art Wilson	32.3	32.1
6	Renfrew	4	2	3	68	8-1	B. E. Randle	32.5	32.2
3	Always Bye	1	1	5	69	8-1	Gil Mayo	33.	32.2
1	My Home Boy	1	1	8	63	8-1	R. B. Carroll	33.	32.1
9	Trail Dust	5	8	9	71	9-1	George Lippold, Jr.	33.1	32.2
7	Traffic Fashion	6	9	2	70	12-1	Benj. Frisch	33.	33.

Helens Invited To Play on Coast

SAN FRANCISCO, July 6 (INS)—Mrs. Helen Moody, once again the queen of the world's tennis courts, and her celebrated opponent, Helen Hull Jacobs, have been invited by officials of the Golden Gate International Exposition to renew their rivalry in a singles match next February at Treasure Island, site of the exposition.

Newton 'Y' Holds Meet July 23rd

The fifth annual open track meet, conducted by the Newton Y. M. C. A., under the auspices of the N. E. A. A. U., will be held on Saturday, July 23, at the Newton Y. M. C. A. track.

The events this year include the shotput, running broad jump and high jump; 100, 440 and 880-yard events; three-mile run, one-mile walk, and the athletic committee is offering a special trophy for the mile run.

They'll Do It Every Time—Hatlo

I THINK I BETTER WRITE ALL OUR FRIENDS AT HOME TODAY. SHALL I INVITE ANY OF THEM TO THE CABIN?
SURE! INVITE THEM ALL. WE'RE SO FAR AWAY NONE OF THEM WOULD TRY TO GET HERE - AND THEY'D NEVER FIND THE PLACE IF THEY DID.
THREE DAYS LATER—THEY'LL DO IT EVERY TIME
7-1

Buck Trawler Keaney's Top Dog

By MATTHEW KEANEY

BEST BET—BUCK TRAWLER—TENTH RACE

FIRST RACE—FUTURITY

First Half Daily Double

SWEET LOU, IDLE MONEY, MUZZIE

3	Sweet Lou	56½	W. L. Bryant	3-1
4	Idle Money	60	Ben Neal, Jr.	4-1
1	Muzzie	54½	Art Wilson	5-1
7	Kilcarry Wr'ker	58	M. J. Gavan	5-1
3	Speedy Lad	56	E. Rhine	6-1
6	Plain Chord	63	Dan Sullivan	6-1
5	Joe Lark	63	K. Stephenson	8-1
8	Tex. Sidewinder	60	M. T. Dubiel	8-1

SWEET LOU was unfortunate in her last and with any sort of luck, figures best here, though IDLE MONEY and MUZZIE have plenty of speed in their own right.

SECOND RACE—FUTURITY

Second Half Daily Double

RED SHAMROCK, FRISKY GLEN, COME ON DICK

4	Red Shamrock	62	F. Palermo	3-1
1	Frisky Glen	63	Frank Lane	4-1
6	Come On Dick	65	Art Wilson	5-1
3	Just Vera	49	Ben Neal, Jr.	5-1
2	Beaded Wings	58	Dan Sullivan	6-1
5	Portico	54	M. J. Gavan	6-1
8	Muzzy	73	Tom Baird	8-1
7	Stage Struck	63	G. Lippold, Jr.	8-1

RED SHAMROCK rates the call over this ordinary band but by no wide margin, for both FRISKY GLEN and COME ON DICK have been showing improvement.

THIRD RACE—5-16 MILE

HAWKE'S CHOICE, ROSALEE MOORE, TARZAN BREEZE

1	Hawke's Choice	65	K. Stephenson	3-1
2	Rosalee Moore	58	Houser Bagwell	4-1
3	Tarzan Breeze	69	F. Palermo	5-1
6	Spate	68	J. L. Ayotte	5-1
7	Alarm	64	Dan Sullivan	6-1
5	Kneader	58	M. J. Gavan	6-1
8	White Tempest	67½	O. Dahlberg	8-1
4	Tavern's Host's	51	O. R. Wehlauf	8-1

With the red blanket aboard HAWKE'S CHOICE would seem much the best here, though ROSALEE MOORE has enough dash to make it interesting. TARZAN BREEZE should be in the money.

FOURTH RACE—FUTURITY

FLEET WAY, ROUNDABOUT, LADY ZONA

5	Fleet Way	71	M. J. Gavan	3-1
6	Roundabout	63	Cedar Pt. Ken.	4-1
7	Lady Zona	57	O. & B. Kennel	5-1
3	March Fast	65	Pat Conway	5-1
1	Medulla	70	K. Stephenson	6-1
8	Snore Down	54	F. L. Brunis	6-1
4	Patrol Escort	66	M. T. Dubiel	8-1
2	Jackie Nell	55	A. L. Smart	8-1

FLEET WAY moves up somewhat, but seems a sure winner here, thanks to early speed and staying power. ROUNDABOUT should force most of the running, with LADY ZONA entitled to consideration.

FIFTH RACE—5-16 MILE

DREAMY EYES, CAP HARE, BEN LARK

1	Dreamy Eyes	63	F. B. Stutz	3-1
4	Cap Hare	59	Forbe Spencer	4-1
2	Ben Lark	68	K. Stephenson	5-1
7	Iora	56	F. Boone	5-1
5	Carhan's Exp.	65	W. B. Hall	6-1
7	Patsy Red	56	F. L. Brunis	6-1
6	Glenna Girl	55	J. L. Ayotte	8-1
8	Irvin Andrew	61	M. T. Dubiel	8-1

On the inside, DREAMY EYES seems to hold a strong hand and should get home on top. CAP HARE should run better from this posting, with BEN CLARK always dangerous.

SIXTH RACE—FUTURITY

MISS BAILEY, DICTATOR JOHN, LILAC

6	Miss Bailey	58	O. & B. Kennel	3-1
1	Dictator John	63	Dan Sullivan	4-1
7	Lilac	55	A. L. Smart	5-1
3	Irish Glen	54	Frank Lane	5-1
5	Two Tone	64	F. Boone	6-1
2	Miltz Andrew	68	Pat Conway	6-1
6	Jack Kro Kan	64	Forbe Spencer	8-1
8	The Tangler	68	M. J. Gavan	8-1

This Murdaunt pup has plenty of dash and figures to head DICTATOR JOHN to the first turn. LILAC will be forcing them, and the race to the wire should be close.

SEVENTH RACE—5-16 MILE

ANDREW'S HOPE, JUST CHINITA, ROMONA BREEZE

3	Andrew's Hope	58	O. & B. Kennel	3-1
6	Just Chinita	83½	W. L. Bryant	4-1
7	Romona Breeze	60	G. Lippold, Jr.	5-1
5	Marge Clarke	56	M. T. Dubiel	5-1
2	Toy Traffic	47	Frank Lane	6-1
8	Mister Andrew	64	Cedar Pt. Ken.	6-1
1	Silver Darling	57	J. L. Ayotte	8-1
4	Daily Rail	62	F. B. Stutz	8-1

ANDREW'S HOPE just missed from an outside box last trip and, with any sort of luck, should score here. JUST CHINITA will be driving with ROMONA BREEZE always dangerous.

EIGHTH RACE—FUTURITY

TRAFFIC GLEN, LADY BLONDELL, SO LUCKY

1	Traffic Glen	54	Frank Lane	3-1
6	Lady Blondell	60	M. C. Sparks	4-1
3	So Lucky	50	Ben Neal, Jr.	5-1
4	Smartbead	62	W. B. Hall	5-1
5	Another Ben	59	Fred Street	6-1
5	Courageous Cu's	70	C. A. Rhodes	6-1
7	Flight Leader	64	O. R. Wehlauf	6-1
8	Stormy Breeze	73	G. Lippold, Jr.	8-1

The top one here won 17 in Florida and seems to have regained its form. A repeat of its last should result, with LADY BLONDELL the one to fear. SO LUCKY should get some of the money.

NINTH RACE—FUTURITY

PASS DOWN, COMRADE CARESS, TORMENTED

1	Pass Down	51	F. L. Brunis	3-1
3	Comrade Carress	46½	C. A. Rhodes	4-1
7	Tormented	55½	M. Kirkpa'k	5-1
9	Rural Crier	70	M. C. Sparks	5-1
4	Rural Lady	67	Art Wilson	6-1
8	Silver Lane	55	G. Lippold, Jr.	6-1
7	Understudy	68	O. Dahlberg	8-1
8	Mutton Broth	66	J. L. Ayotte	8-1

PASS DOWN should repeat his last, thanks to its fast breaking proclivities, though COMRADE CARESS will race with it to the first turn and might upset. TORMENTED rates a money call.

TENTH RACE—5-16 MILE

BUCK TRAWLER, CAMERON COUNTESS, BLUE COUNT

3	Buck Trawler	58½	Pat Conway	3-1
1	Cameron Count's	52	Hubert Bryant	4-1
6	Blue Count	56	W. B. Hall	5-1
5	Clerk	62	Forbe Spencer	6-1
5	Smash'g Forbes	63	K. Stephenson	6-1
4	Stage Love	54	G. Lippold, Jr.	6-1
2	Classy Traffic	54	F. L. Brunis	8-1
7	Another Chord	70	Fred Street	8-1

BUCK TRAWLER'S recent schooling, following a good Saturday, makes it seem much the best here, with CAMERON COUNTESS the one to fear. BLUE COUNT rates a money call.

Sparky Speaking

Revere Entries For Tomorrow

FIRST RACE—FUTURITY
(First Half Daily Double)

Pharos	Uncle Judd
Wish	Squeaky Shoes
Iron Man	Dark Cable
My Sawdust	Jovial Countess

SECOND RACE—5-16 MILE
(Second Half Daily Double)

Miss Suffolk	Garry Bridge
Campus Tim	Ada Lee
Victoria Lady	Sandpit Lady
Louis Gangster	Dolly Green

THIRD RACE—FUTURITY

Bonnie L.	Hotfoot Boy
Magnolet	All Par
Kilshannig Boy	Russell Lewis
It Shall Be Done	Texas Lager

FOURTH RACE—FUTURITY

Southerner	Boston Ten Party
Bitter Creek	Roots Melody
Just Pepper	Gay Matron
Howard Dee	Hooky Top

FIFTH RACE—5-16 MILE

Bonnie Louise	Theme Song
Clifford	Ma's Ribbon
Arena	Renaissance
Speed Malone	Butch's Thumb

SIXTH RACE—FUTURITY

Hubert	Duke of Tulsa
Local Boy	Aldrich
Big Friend	Officer Lightning
Just Camden	Tailspin Breeze

SEVENTH RACE—5-16 MILE

Distant B.	My Dam
Miss Stella	Be a By
Give Him to Me	Just Results
Just Hail	Nigger Haft

EIGHTH RACE—5-16 MILE

Bob Up	Valentine's Heart
Black Cash	Venus D.
Ledbetter	Guess What
Lawrin Wolf	Careful Player

NINTH RACE—FUTURITY

Abner	Singapore Sam
Judicial	Fast Dancer
Windy Grove	Rural Gossip
Bob Marshall	Smoky Breeze

TENTH RACE—REVERE COURSE

Truly Rad	Clarke
Ben's Fancy	Speedy Karl
Loretta May	Judge Lee
Destined	Red Raider

Suffolk Entries For Tomorrow

FIRST RACE—Claiming, $1000, four-year-olds and up, six furlongs; Toastcutter 113, Waxoche 113, Quick 113, xBaby Way 103, Dark Tyrant 113, xShotty 103, Multimeter 108, xGolden Spur 108, Hats Off 108, Jolyon 113, Richstrike 113.

SECOND RACE—Claiming, $1000, three-year-olds, six furlongs; Dinner Jacket 109, xMy Buddy 104, xMotorgirl 107, xRubia Nice 104, Miss Hollywood 110, xMichigan Miss 103, Akehurst 113, Spindletop 108, Miss McKay 104.

THIRD RACE—Claiming, $1000, two-year-old maidens, five furlongs; Weebag 113, Long Winded 113, xCloia Dora 105, xRonabell 111, Marquett 113, Curvea 110.

FOURTH RACE—Claiming, $1000, two-year-olds, five furlongs; Proud King 107, Helen's Lad 113, Catechism 109, xMaelong 107, xCantamore 107, xTruckin 101, Bridef 115, Major B 113.

FIFTH RACE—Claiming, $1000, 4-year-olds and up, 1 1-16 miles; Spartan Lady 108, xMedius Dies 111, Count Me 116, xEl Puma 111, xEl Ballarino 106, Jenabi 103.

SIXTH RACE—$1100, 4-year-olds and up, six furlongs, "The American Legion Day Purse;" Poligrous 2nd 116, White Hot 118, Glenbroom 113, Blue Marvel 116, Billionaire 113, Acrolade 116.

SEVENTH RACE—Claiming, $1000, four-year-olds and up, one mile and 70 yards; Orphan Lass 109, Lady Federal 109, Signatluck 116, Passing Eve 109, xWulfstan 111, xNellie Mc 109.

EIGHTH RACE—Claiming, $1000, four-year-olds and up, one and one-sixteenth miles; xLittle Banner 102, The Triumvir 116, Bright Melody 106, Dick Merrill 115, xKing Baby 110, Tellingron 115, Bob Charlie 113, Beveau 110, xHappy Fizz 109.

Kearns' Ban May Spread

CHICAGO, July 6 (INS)—Possibility that suspensions imposed by the Illinois State Athletic Commissions on Promoter Jack Kearns and six other principals in the recent Jimmy Adamick-Jack Trammel boxing fiasco here might bar all seven from any United States ring affairs was considered by fight experts today.

The fight, in which Trammel nose-dived from a vicious punch, was declared "no contest" and the principals barred or suspended for from one to five years by the state commission.

Involved besides Kearns were Adamick, suspended for one year; Trammell, five years; James Buchanan, manager of Trammell, five years; Jimmy Brady, pilot of Adamick, five years, and Tommy Walsh, Kearns' co-promoter in Detroit, five years.

Jerry Lavan, promoter, had his promoting license revoked. Kearns, now promoting in Detroit, who has the booking rights for all of Adamick's bouts outside that city, was barred from participation in wrestling and boxing in Illois for five years.

It was believed the New York, California and Missouri boxing commissions may take identical action, as these states have working agreements. Other states in the National Boxing Association, of which Illinois is a member, are committed to reciprocal action.

The Illinois board's sensational indictment of Kearns marked another chapter in the ring career of the man who piloted hir self to a $2,000,000 fortune as manager of former heavyweight champion Jack Dempsey, but dropped it in later ventures and has since been trying to build up another "Manassa Mauler."

Today in Sports

BOXING

Dilboy Post, V. F. W. open amateur tournament at Dilboy Field, Somerville, 8:15 p. m.

DOGS

Bay State Greyhound Association race meet at Wonderland Park, Revere, 8:15 p. m.

Bristol County K. C. race meet at Dighton, 8:15 p. m.

WRESTLING

Lee Chang vs. Ted Germaine, at Boston Arena, 8:15 p. m.

STITT PULLS THROUGH

WATERBURY, Ct., July 6 (AP)—Top-seeded Albert Stitt of Brookline, Mass., narrowly escaped defeat in the opening round of the ninth annual Naugatuck Valley tennis tournament, but finally pulled his match against Jimmy Kane of Stratford out of the fire, 5—7, 6—2, 10—8.

Scholastic Wallop for Ring Game

WASHINGTON, July 6 (AP)—Lieut. J. A. Millspaugh of the naval medical corps has dealt the boxing business a scholastic wallop with a brand new treatise on punch drunkenness.

Punch drunkenness isn't a condition you get into from drinking punch, but a condition you get into from absorbing too many punches. Writing in the Naval Medical Bulletin, Lieut. Millspaugh proposes a new name for it—dementia pugilistica.

That's all right, Lieutenant, but you gave the boxing trade a verbal knockout with this punchy paragraph:

"Patently the etiology of dementia pugilistica is trauma."

After the budding heavyweight has waded through that bit of business on what might happen to him if he gets too much, the Lieutenant lashes out with:

"The metacarpophalangeal articulations are usually repertrophied."

Socko!!

If that doesn't frighten him into a neutral corner of his living room, how about some of the things the lieutenant says are symptoms of dementia pugilistica?

"Scowling, snorting, blowing, grimacing, crouching and squarring off," he writes, "are commonly witnessed."

Finally, if the fighter wants to know the medical analysis of what happens to him when he comes to after being knocked out, he can get it toward the end of the treatise.

Germaine Faces Chang at Arena

Wild Bill Dolan, popular Dedham referee, states everything will go at the Arena tonight when Lee Chang, Chinese grappler, meets Ted Germaine of South Boston.

In addition to this feature bout, in which the light heavyweight title will be at stake, there will be a De Luxe battle royal among four men.

Revised Line, Jockeys At Suffolk

By Bay State News Service, Inc.

SECOND RACE

Marienne, 114, Scheih	2½-1
Sweeping Flame, 119, Donoso	5-1
Moon Harvest, 119, Compton	6-1
Parlor Trick, 107, Richard	12-1
Old Main Road, 112, Maschek	5-1
Broadkill, 19, Daniels	10-1
Royal Bird, 119, Daniels	5-1
Cawsur, 119, Berger	6-1
Masked Jester, 112, Romaine	20-1

THIRD RACE

O'Shirl, 106, Maschek	12-1
Strathdale, 111, Scheih	3-1
xDixie Torch, Yarberry	3-1
Deeprock, 111, Moore	2-1
Darb Alice, 106, F. A. Smith	15-1
Inveigler, 116, Albrecht	3-1

FOURTH RACE

Legion, 114, Moore	15-1
Phalasan, 109, Scheih	2-1
Lucky Jean, 106, Donoso	2-1
Bright and Early, 108, Maschek	5-1
xCrowning Glory, 110, Smith	4-1
xAureate, 100, Berger	8-1

FIFTH RACE

Brilliant Play 114, Porter	3-1
Warisine, 114, Albrecht	12-1
Odessa Frank, 111, Berger	8-1
French Bread, 106, Moore	8-1
Lady Infinite, 109, Scheih	8-5
Mama's Boy, 111, Snyder	2½-1

SIXTH RACE

Pordina, 109, Mora	8-5
Mary Elise, 105, Maloney	20-1
No Sir, 113, no boy	2-1
Blue Marvel, 112, Scheih	2-1
Lady Higloss, 116, Turner	4-1
Natty Boy, 113, Porter	2½-1

SEVENTH RACE

xToney's Tomboy, 100, Y'berry	2½-1
xConsider Me, 105, Sena	10-1
xTapstick, 111, Griggs	3-1
Joe D., 113, F. A. Smith	2-1
Prince Alex, 116, Duffy	10-1
xLady Weaver, 100, Polk	8-1
xGinger R., 100, Scheih	12-1
Mr. Hyland, 113, no boy	15-1
xDim Hope, 105, Berger	6-1

EIGHTH RACE

Joy Flag, 116, Scheih	3-1
xVitox, 111, Yarberry	4-1
xMaitre Chance, 111, Berger	6-1
Royal Flight, 116, Turner	8-1
Bogertin, 113, Moore	4-1
Brass Monkey, 116, Duffy	2½-1

xApprentice allowance claimed.

Program Selections At Suffolk Downs

By Bay State News Service, Inc.

1—Forced Landing, Viajero, Jessie V. L.

2—Marienne, Sweeping Flame, Moon Harvest.

3—Deep Rock, Sought After, Inveigler.

4—Phalasan, Lucky Jean, Crowning Glory.

5—Mama's Boy, Brilliant Play, Warisine.

6—Natty Boy, No Sir, Lady Higloss.

7—Tapstick, Joe D., Toney's Tomboy.

8—Vitox, Royal Flight, Bogertin.

Weather clear; track fast.

TABLE OF RUNS

AMERICAN LEAGUE

Teams	R	H	E	W	T	P	R	H
BOSTON	6	11	12	6	3	15	*5	1
Cleveland	3	10	*	1	*	2	5	*2
Chicago	9	11	*	1	*	4	7	*3
Detroit	4	9	*	1	5	7	13	*3
New York	23	7	5	12	9	14	4	*2
Philadelphia	1	1	1	7	5	5	7	*2
St. Louis	5	11	*	1	3	12	5	*3
Washington	4	11	0	2	14	9	0	*3

NATIONAL LEAGUE

Teams	R	H	E	W	L	P	R	H
BOSTON	7	9	1	1	2	5	12	*
Brooklyn	6	8	5	1	1	5	1	*
Chicago	5	8	*	1	1	*	4	7
Cincinnati	4	8	1	1	4	*	5	3
New York	13	15	1	4	3	8	5	1
Pittsburgh	5	8	3	*	1	5	12	0
St. Louis	10	1	*	0	1	1	7	7
Philadelphia	3	8	1	3	1	1	13	*

*No game.

Horses in Action

POLO PONIES seem to lose themselves as their riders duel for the ball in the first game of the International polo series which is being played in Chicago. **William** Gergus, No. 3, of the 124th Field Artillery, is shown about to let drive at the ball as he outrides Manuel Larrudia of the Cuban Army team. The Artillery beat the Cubans, 11 to 4.

GREYHOUND, holder of the world's trotting championship at 1 minute 56 seconds, pictured as he flashed over the finish line in the second heat of the free-for-all trot at the North Randall course, Cleveland. Driven by Sep Palin, Greyhound flashed to a new world's record of 26 4-5 seconds for the last quarter.

Scratches

AT ARLINGTON

1—Forfend, Blue Tints, Morstep, Vividity, Whatagal.

2—Fanfun.

5—Noble Boy, Prince Torch.

6—Diavole Boy, Candescent, Bow and Arrow.

8—Old Deal.

Weather clear; track fast.

AT SUFFOLK DOWNS

1—Muggins.

2—Millimeter, Social Sea.

3—Sought After.

Weather clear; track fast.

AT DETROIT

1—Empress Yvonne, Parisian Witch.

3—LaRetta, Jay.

4—Hermanita.

Weather clear; track fast.

AT DELAWARE

1—Paul Scarlet, Passe Partout, Lilting, Equerry.

2—Nadeen, Spittenimage.

7—San Antioch, Shot Up.

Weather clear; track fast.

AT FORT ERIE

1—Uva, Masonville, Sackful, Riding Hood

2—Miss Tad, Prince Reno

4—Storm Drum, Brown Ebony, Ifster.

Weather clear, track fast.

AT EMPIRE CITY

2—The Miamian, Jack Fly, Miney Myerson, Bien Joli.

Weather clear, track fast.

Odds Shift On Yankees

NEW YORK, July 5 (INS)—The New York Yankees, baseball world champions, today were announced as 7 to 10 odds to repeat in the American League by the veteran Broadway betting pricemaker Jack Doyle.

The New York Giants are pegged at even money to grab the pennant again in the National League. Doyle warned that the closeness of the race makes the mid-season odds subject to rapid change.

In the junior loop, Cleveland is 2 to 1 for the flag, 1 to 4 for second, while the Yanks are 1 to 5 for second. No odds are quoted on the Indians or the Yanks for third.

The Boston Red Sox are 4 to 1 for first, 7 to 5 for second and 2 to 5 for third. First place odds on the Detroit Tigers are 5 to 1. Mickey Cochrane's team is 8 to 5 for second and 2 to 5 for third.

SUFFOLK DOWNS
LAST 4 DAYS
Daily bus service from Worcester and Providence direct to Track.
It's Cool and Comfortable at Suffolk
POST TIME 2:15
Adm. (Inc. Tax) Grandstand $1
Clubhouse $1.50 Choice Reserved Seats 50c

ROOM AND BOARD By Gene Ahern

WHY, I CAN'T BELIEVE MY EYES!—THERE IS THE GREAT BOSTIFALIYAH OF THE HIMALAYAS!—THIS IS THE SECOND ONE I'VE SEEN IN MY FORTY YEARS OF BUTTER-FLY COLLECTING!
I HAVE AN AMAZING STORY CONNECTED WITH THAT ONE, DOCTOR!—UM-KAFF—KAFF! I SIGHTED IT AT THE BASE OF MOUNT EVEREST AND THE PURSUIT TOOK ME TO THE SUMMIT BEFORE CAPTURING IT!—I DIDN'T REALIZE THE GREAT SIGNIFICANCE OF IT, UNTIL TEN YEARS LATER, WHEN A BIG HULLABALOO WAS RAISED OVER THE IMPOSSIBLE FEAT OF CLIMBING MOUNT EVEREST!—KAFF—
I DID IT UNWITTINGLY, WHILE CHASING A BUTTER-FLY!
WHEN THE JUDGE TELLS 'EM, HE TELLS 'EM TALL!
Gene Ahern

Ferry Hits Nantasket Boat, 80 Shaken

2 CENTS **BOSTON EVENING AMERICAN** SUNSET EDITION

New England's Greatest Evening Newspaper

The only Boston evening newspaper with direct wire services from Associated Press and International News Service

BOSTON, WEDNESDAY, JULY 6, 1938

Copyright, 1938, by N. E. Newspaper Publishing Co.

Entered as second-class matter at Boston Postoffice

PRICE TWO CENTS

Doherty to Succeed Ronan as Dever Aid

Ferry Hits Steamer, 80 Shaken

Eighty passengers were shaken up on the ferryboat Dartmouth, today, when it collided with the stern of the Nantasket steamer Nantasket at Rowe's wharf.

The Nantasket was tied up at its dock beside the ferry slip, with about a score of early passengers just going aboard.

The Dartmouth was leaving its slip, bound for East Boston.

The collision bent inward several yards of the Dartmouth's rail. Passengers fled to the other side of the ferryboat, seeking places of safety. No one was hurt.

Damage to the Nantasket was negligible, officials of the steamboat line said.

Fearing Tonsil Operation, Boy Hangs Himself

NORWALK, Ct., July 6 (INS)—Fear of having his tonsils removed today at Norwalk Hospital was believed responsible for the death of James Thayer, Jr., 14, of Providence, R. I., whose body was found hanging from a bar of his bed at the summer cottage of his family at Wilson Point.

Medical Examiner William H. McMahon termed the death a suicide caused by strangulation with the boy's own belt.

The victim was the son of James Thayer, Sr., headmaster of the Moses Brown School in Providence.

MRS. EVERETT MARSHALL
She Wants $300 Paid Now

High Notes Yield To $$$ Notes

NEW YORK, July 6 (INS) — Accused of failing to pay $300 a month alimony to his wife, who was awarded a separation January 6, Everett Marshall, opera star, must show cause on Friday why he should not be cited in contempt of court.

The couple was married in 1928 in Milan, Italy. They have a six-year-old daughter.

Suffolk Downs Races

EARLY RACE RESULTS ON PAGE 26

THIRD RACE—Three-year-olds, claiming, ½ mile:

1—Deep Rock
2—Invegler
3—Strathdale
4—Dark Alea
5—Dixie Toron
6—O'Shiel

Scratched—Bought Aller

First	Second	Third
1	2	4

EXCLUSIVE

Daniel J. Doherty of Woburn, national commander of the American Legion, is the choice of Attorney General Paul A. Dever for the post of first assistant attorney general, it was learned today by George Holland, Boston Evening American columnist.

An authoritative source stated that the Legion head will be named to the position made vacant with the elevation of James J. Ronan to an associate justiceship on the State Supreme Court bench.

Doherty, well known lawyer, formerly was assistant district attorney of Middlesex County in which he handled a number of major prosecutions.

During the last eight months Doherty has toured the nation in behalf of veterans. their legislation and solidarity. His term as commander ends in a few months.

During the war, he served in the Navy. Afterwards he enrolled at Suffolk Law School and was graduated from that school in 1922 passing the bar at once.

His rise in the Legion was rapid. He was honor commander of his own post in Woburn in 1929. Two years later, he had held several posts in Middlesex County Council and at Miami in 1935 was chosen national vice-commander. He was elected to his present post last September at the national convention in New York.

Commander Doherty is married to the former Mary Elizabeth Linehan of Manchester, N. H., whom he wed in 1915.

Death Ends Couple's Golden Joy

PAWTUCKET, R. I., July 6—"Happiest man in New England," 79-year-old Edward Leckie called himself, when he and his wife left their home here to celebrate their 50th wedding anniversary by a holiday trip through the White Mountains.

But Leckie was brought back home dead today, victim of a highway accident at Belmont, N. H.

And Mrs. Leckie, who returned with the body, said she believed she was the saddest woman in New England.

Leckie died in Laconia hospital, Laconia, N. H., of injuries suffered when he was knocked down by an automobile.

He was hit on Winnisquam bridge, Belmont, as he walked toward an overnight camp where he was staying with Mrs. Leckie and their two sons.

Leckie was a loomfixer in the Lorraine mills here. Funeral services for him will be conducted Friday from the family home in Power road.

Balances and Receipts

WASHINGTON, JULY 6 (AP)

Treasury Balance	$2,290,942,186
Customs Receipts	$1,544,490